

Conveyance of Land to Henry Harvey Esquire

Know all Men by these presents that We The Right Honorable Henry Pelham Clinton commonly called Earl of Lincoln and Alexander Milne Esq^r. two of the Commissioners of Her Majesty's Woods Forests and Land Revenues Works and Buildings on behalf of Her Majesty and under the authority of an Act passed in the tenth year of the reign of His late Majesty King George the fourth intituled "An Act to consolidate and amend the Laws relating to the management and improvement of His Majesty's Woods Forests Parks and Chases of the Land Revenue of the Crown within the Survey of the Exchequer in England and of the Land Revenue of the Crown in Ireland and for extending certain provisions relating to the same to the Isles of Man and Alderney" and of another Act passed in the second year of the reign of His late Majesty King William the Fourth intituled "an Act for uniting the Office of the Surveyor General of His Majesty's Works and Public Buildings with the Office of the Commissioners of His Majesty's Woods Forests and Land Revenues and for other purposes relating to the Land Revenues" and in obedience to a Warrant under the hands of three of the Lords Commissioners of Her Majesty's Treasury bearing date the twenty seventh day of November now last past in consideration of the Sum of Four hundred and eighteen Pounds eight shillings by Henry Harvey of Hill House in the Parish of Streatham in the County of Surrey Esq^r. paid into the Bank of England to the account of the said Commissioners Do by these presents grant unto the said Henry Harvey and his heirs All that piece or parcel of Land situate lying and being in the New Forest in the County of Hants and containing by admeasurement five

acres and thirty six perches or thereabouts bounded on the North
 and East by the New Forest aforesaid on the South by the Lands
 next hereinafter described and on the West by Lands late the
 property of Robert Harvey Place deceased which same piece or parcel
 of Land is delineated on the Map or Plan drawn in the margin
 of these presents and is thereon colored green and distinguished by
 the N^o 1 And also all that other piece or parcel of Land situate
 lying and being in the New Forest aforesaid and containing
 by admeasurement two Acres one Good and nine Perches or
 thereabouts bounded on the North by the piece or parcel of Land
 hereinbefore described on the East by the said New Forest on the
 South by the piece or parcel of Land next hereinafter described
 and on the West by Lands late the property of the said Robert
 Harvey Place deceased which said piece or parcel of Land secondly
 hereinbefore described is also delineated on the Map or Plan
 drawn in the margin of these presents and is thereon also
 coloured green and distinguished by the N^o 2 And also all that
 other piece or parcel of Land situate lying and being in the
 New Forest aforesaid and containing by admeasurement
 two Acres two Goods and twenty four perches or thereabouts
 bounded on the North by the piece or parcel of Land lastly
 hereinbefore described on the East by the said New Forest and
 on the South and West by Lands late the property of the said
 Robert Harvey Place deceased which said piece or parcel of Land
 thirdly hereinbefore described is also delineated in the Map or Plan
 drawn in the margin of these Presents and is therein also
 colored green and distinguished by the N^o 3 And also all
 that other piece or parcel of Land situate lying and being

in the New Forest aforesaid containing by admeasurement one Acre
 one Foot and thirty three perches or thereabouts bounded on the
 North by the said New Forest on the East by the piece or parcel
 of Land next hereinafter described on the South by Lands of Jenny
 Sandy and on the West by the said New Forest which said piece
 or parcel of Land fourthly hereinbefore described is also delineated
 on the Map or Plan drawn in the margin of these presents
 and is therein also coloured Green and distinguished by the
 N^o 4 And also all that other piece or parcel of Land situate
 lying and being in the New Forest aforesaid containing by
 admeasurement one Acre one Foot and thirty three Perches or
 thereabouts bounded on the North by the said New Forest
 on the East by the piece or parcel of Land next hereinafter
 described on the South by Lands of the said Jenny Sandy
 and on the West by the piece or parcel of Land lastly
 hereinbefore described which said piece or parcel of Land
 fifthly hereinbefore described is also delineated on the Map
 or Plan drawn in the margin of these presents and is
 therein also coloured Green and distinguished by the N^o 5
 And also all that other piece or parcel of Land situate lying
 and being in the New Forest aforesaid containing by
 admeasurement one Acre and thirty six Perches or thereabouts
 bounded on the North by the said New Forest on the
 East and South by Lands of the said Jenny Sandy and on
 the West by the piece or parcel of Land lastly hereinbefore
 described which said piece or parcel of Land sixthly hereinbefore
 described is also delineated on the Map or Plan drawn in the
 Margin of these presents and is therein also coloured green

and distinguished by the N^o. 6 All which six several pieces or
 parcels of Land are situate lying and being at a place called
 Ogden's near unto Charles Ford in the said New Forest And also
 all that other piece or parcel of Land situate lying and being
 in the New Forest aforesaid containing by admeasurement two
 foods and thirty perches or thereabouts bounded on the North
 by the Lands of Widow Brewer on the East by the Brook on
 the South by the piece or parcel of Land next hereinafter described
 and on the West by the said New Forest which said piece
 or parcel of Land seventhly hereinbefore described is also
 delineated in the Map or Plan drawn in the Margin of these
 presents and is therein also coloured green and distinguished
 by the N^o. 7 And also all that other piece or parcel of Land
 situate lying and being in the New Forest aforesaid containing
 by admeasurement one acre one rood and thirty six perches
 or thereabouts bounded on the North by the said New Forest
 and the piece or parcel of Land lastly hereinbefore described
 on the East and South by the said Brook and on the West by
 the said New Forest which said piece or parcel of Land eighthly
 hereinbefore described is also delineated on the Map or Plan drawn
 in the Margin of these presents and is therein also coloured green
 and distinguished by the N^o. 8 And also all that other piece
 or parcel of Land situate lying and being in the New Forest
 aforesaid containing by admeasurement two roods and
 twenty four perches or thereabouts bounded on the North by
 the said Brook and on the East South and West by the said
 New Forest which said piece or parcel of Land ninthly

hereinbefore described is also delineated in the Map or Plan drawn in the Margin of these presents and is therein also coloured green and distinguished by the N^o. 9 And also all that other piece or parcel of Land situate lying and being in the New Forest aforesaid containing by admeasurement two acres one foad and twenty five perches or thereabouts bounded on the North by the said Brook and on the South and East by the said New Forest and on the West by Lands of the said Robert Harvey Place deceased which said piece or parcel of Land tenthly hereinbefore described is also delineated on the Map or Plan drawn in the margin of these presents and is therein also coloured Green and distinguished by the N^o. 10 And also all that other piece or parcel of Land situate lying and being in the New Forest aforesaid containing by admeasurement one acre and seventeen perches or thereabouts bounded on the North and East by the said New Forest and on the South and West by Lands of the Earl of Normanton which said piece or parcel of Land lastly hereinbefore described is also delineated on the Map or Plan drawn in the Margin of these Presents and is therein also coloured Green and distinguished by the N^o. 11 And also all that other piece or parcel of Land situate lying and being in the New Forest aforesaid containing by admeasurement one rood and seventeen perches or thereabouts bounded on the North South and East by the said New Forest and on the West by Lands of the said Earl of Normanton which said piece or parcel of Land twelfthly hereinbefore described is also delineated in the Map or Plan drawn in the margin of these presents and is therein also coloured Green and distinguished by the N^o. 12

Plan of Lands part of the New Forest

Sheet LxIII.9 ✓

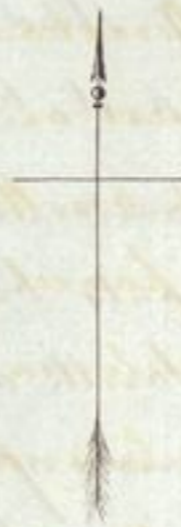

Scale of Chains
 1 2 3 4 5

Sheets LxIII.9 + 18 ✓

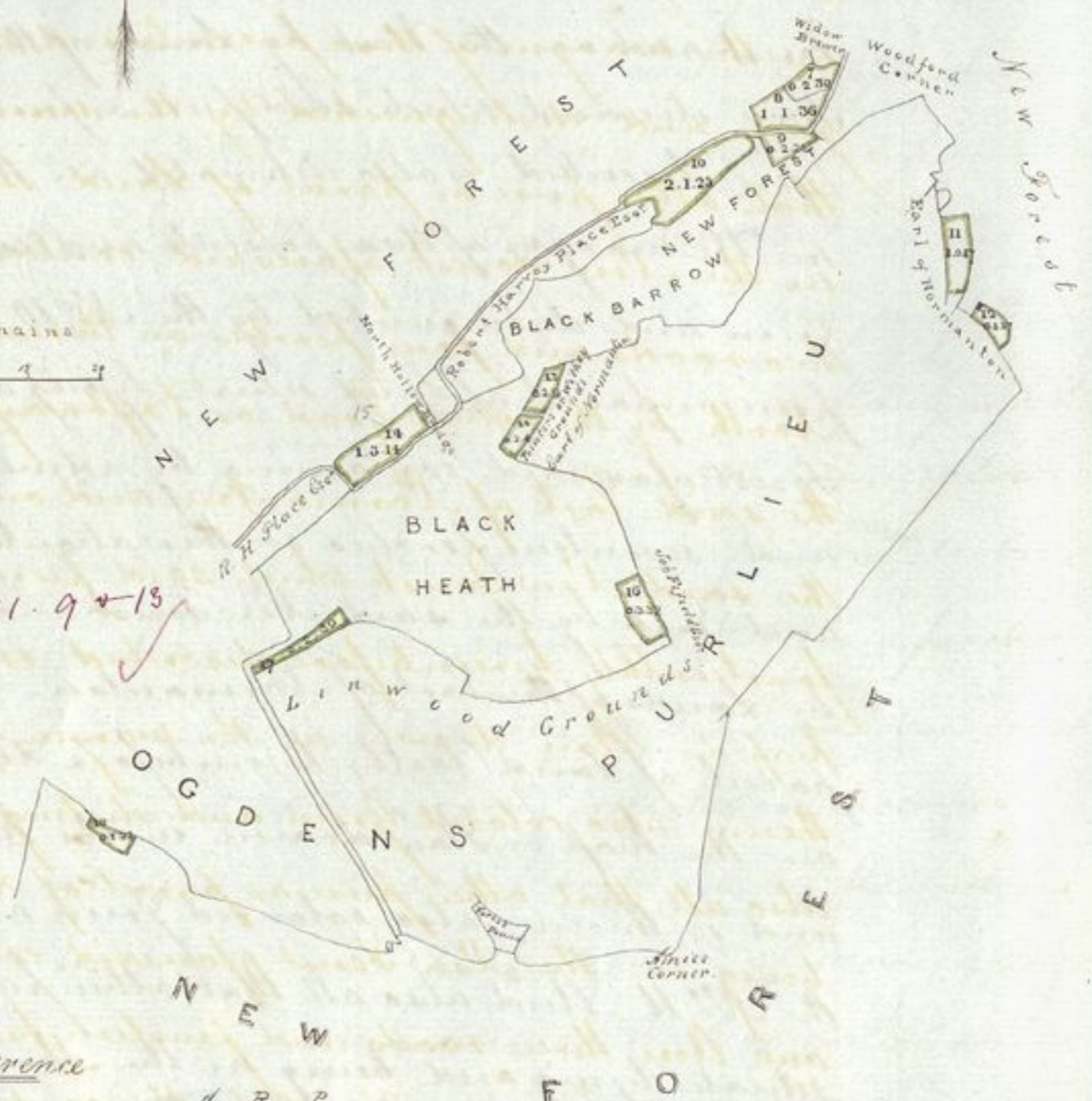

Reference

No.	A.	R.	P.
1	5	.	30
2	2	1	9.
3	2	2	24
4	1	1	33
5	1	1	33
6	1	.	30
7	.	2	30
8	1	1	30
9	.	2	24
10	2	1	25
11	1	.	17
12	.	1	17
13	.	2	9.
14	.	2	4
15	1	3	14
16	.	3	32
17	.	2	30
18	.	1	22
	25	3	37

And also all that other piece or parcel of Land situate lying and being in the New Forest aforesaid containing by admeasurement two roods and nine perches or thereabouts bounded on the North and West by the said New Forest on the East by lands of the said Earl of Normanton and on the South by a Road or Driftway which said piece or parcel of Land ^{thirteenthly} hereinbefore described is also delineated in ^{the} Map or Plan drawn in the margin of these presents and is therein also coloured Green and distinguished by the number 13 And also all that other piece or parcel of Land situate lying and being in the New Forest aforesaid containing by admeasurement two roods and four perches or thereabouts bounded on the North by the said Road or Driftway on the East by Lands of the said Earl of Normanton and on the South and West by the said New Forest which said piece or parcel of Land ^{fourteenthly} hereinbefore described is also delineated on the Map or Plan drawn in the margin of these presents and is therein also colored Green and distinguished by the N^o 14 And also all that other piece or parcel of Land situate lying and being in the New Forest aforesaid containing by admeasurement one Acre three roods and fourteen perches or thereabouts bounded on the North by the said New Forest on the East by a Roadway leading from North Hollow Bridge on the South by the said Brook and on the West partly by the said Brook and partly by Lands of the said Robert Harvey Place deceased which said piece or parcel of Land ^{fifteenthly} hereinbefore described is also delineated on the Map or Plan drawn in the margin of these Presents and is therein also

New Forest

coloured green and distinguished by the number 15 And also all that other piece or parcel of Land situate lying and being in the New Forest aforesaid containing by admeasurement three roods and thirty two perches or thereabouts bounded on the North South and West by the said New Forest and on the East by Lands of Job Fifield Esquire which said piece or parcel of Land sixteenthly hereinbefore described is also delineated in the Map or Plan drawn in the margin of these presents and is therein also coloured green and distinguished by the number 16 And also all that other piece or parcel of Land situate lying and being in the New Forest aforesaid containing by admeasurement two roods and thirty perches or thereabouts bounded on the North and East by the said New Forest on the South by the said New Forest and on the West by a Road or Lane which said piece or parcel of Land seventeenthly hereinbefore described is also delineated in the Map or Plan drawn in the Margin of these presents and is therein also coloured green and distinguished by the N^o. 17 And also all that other piece or parcel of Land situate lying and being in the New Forest aforesaid containing by admeasurement one rood and twenty perches bounded on the North by and on the South and West by the said New Forest which said piece or parcel of Land eighteenthly hereinbefore described is also delineated in the Map or Plan drawn in the margin of these presents and is therein also coloured green and distinguished by the number 18 which said six several pieces or parcels of Land firstly hereinbefore described containing together fourteen Acres

one good and eleven perches are situate lying and being at or
 near a place called Ogden's near unto Charles Ford in the said
 New Forest and which twelve several pieces or parcels of Land
 lastly hereinbefore described containing together eleven acres
 two roods and twenty perches are situate lying and being at
 Linwood in the said New Forest and one part and parcel of
 the Lands called Ogden's Park and which said eighteen several
 pieces or parcels of Land hereinbefore described contain in
 the whole by admeasurement twenty five Acres three roods
 and thirty one perches or thereabouts and were encroached on
 enclosed from the Waste of the said New Forest many years
 since Together with all Timber and other Trees standing or
 growing on the said several pieces or parcels of Land or any
 or either of them or any part thereof respectively To have and to
 hold the said several pieces or parcels of Land hereditaments
 and premises hereby granted and all benefits and advantages
 thereto belonging unto and to the use of the said Henry Harvey
 his heirs and assigns upon such trusts subject to such powers
 provisoes and declarations and for such uses intents and
 purposes as are expressed or declared in and by certain
 Indentures of Lease and Release bearing date respectively on
 or about the twenty seventh and twenty eighth days of June
 one thousand eight hundred and thirty eight the Release
 being made or expressed to be made between the said
 Robert Harvey Place deceased therein described as of the
 Township of Oxford (Western Division) in the County of Oxford
 district of London and Province of Upper Canada in North
 America Esquire son of the Reverend John Langens Place
 late of the Parish of Numbrell in the County of Dorset

in England deceased and grandson of the Reverend Harry Plare
deceased of the one part and the said Henry Harvey of the other
part in relation to the hereditaments therein comprised on the
premises hereby granted. In witness whereof he the said Henry
Pelham Clinton commonly called Earl of Lincoln, and
Alexander Milne have hereunto set our hands and seals
this fourth day of February in the year of our Lord one
thousand eight hundred and forty two

Lincoln

(L.S.)

A. Milne

(L.S.)

Signed sealed and delivered by the within named Henry
Pelham Earl of Lincoln in the presence of

J. W. Philipps

Office of Woods &c
Whitehall

Signed sealed and delivered by the within named Alexander
Milne in the presence of

J. W. Philipps

Enrolled in the Office of Land Revenue Records & Inrollements
the 13th day of April 1842

J. J. Feamside

Keeper of the Records

Received of and from the within named Henry Harvey
 the sum of Four hundred and eighteen Pounds eight
 shillings of lawful money of Great Britain (by payment
 of the same into the Bank of England as within mentioned } £ 10
 on the second day of February one thousand eight } 4/8. 8. 0
 hundred and forty two) being the consideration
 money expressed in the within written conveyance

Witness our hands

Lincoln

A. Milne

Witness

J. W. Phillips

Waltham Forest

Conveyance of Her Majesty's Forestal Rights to J. W. Hall Dane Esq.

By the Commissioners of Her Majesty's Woods Forests Land Revenues Works and Buildings—

Know all men by these Presents that We Alexander Innes Esquire and The Honorable Charles Alexander Gore two of the Commissioners of Her Majesty's Woods Forests Land Revenues Works and Buildings on behalf of Her Majesty and under the authority of an Act passed in the tenth year of the reign of His late Majesty King George the Fourth intituled "An Act to consolidate and amend the Laws relating to the management and improvement of His Majesty's Woods Forests Parks and Chases of the Land Revenue of the Crown within the Survey of the Exchequer in England and of the Land Revenue of the Crown in Ireland and for extending certain provisions relating to the same to the Isles of Man and Alderney" and also of an Act passed in the second year of the reign of His late Majesty King William the Fourth intituled "An Act for uniting the Office of the Surveyor General of His Majesty's Works and Public Buildings with the Office of the Commissioners of His Majesty's Woods Forests and Land Revenues" and for other purposes relating to the Land Revenues" in consideration of the Sum of One hundred and forty six Pounds twelve shillings of lawful money of Great Britain by Robert Westley Hall Dane of Theydon Hall in the Parish of Theydon Bois in the County of Essex Esquire paid into the Bank of England to the account of the said Commissioners intituled "The Wood and Works Cash Account" on the seventh day of April One thousand eight hundred and forty two and in pursuance of a Warrant signed by three of the Commissioners for expending the Office of Lord High Treasurer bearing date the fourth

day of February one thousand eight hundred and forty one Do
 by these presents grant unto the said Robert Wutley Hall Dane
 and his Heirs and Assigns All the Forestal Rights and Interests of the
 Queens Majesty of in and over All that piece or parcel of Land
 containing by admeasurement fifteen Acres (more or less) situate
 lying and being within the Manor of Theydon Bois in Her Majesty's
 Forest of Waltham in the said County of Essex on the South
 side of the High Road leading from Theydon Bois to Waltham
 Abbey and bounded on the South East and West sides thereof
 by open Waste Land of the said Forest which said piece or parcel

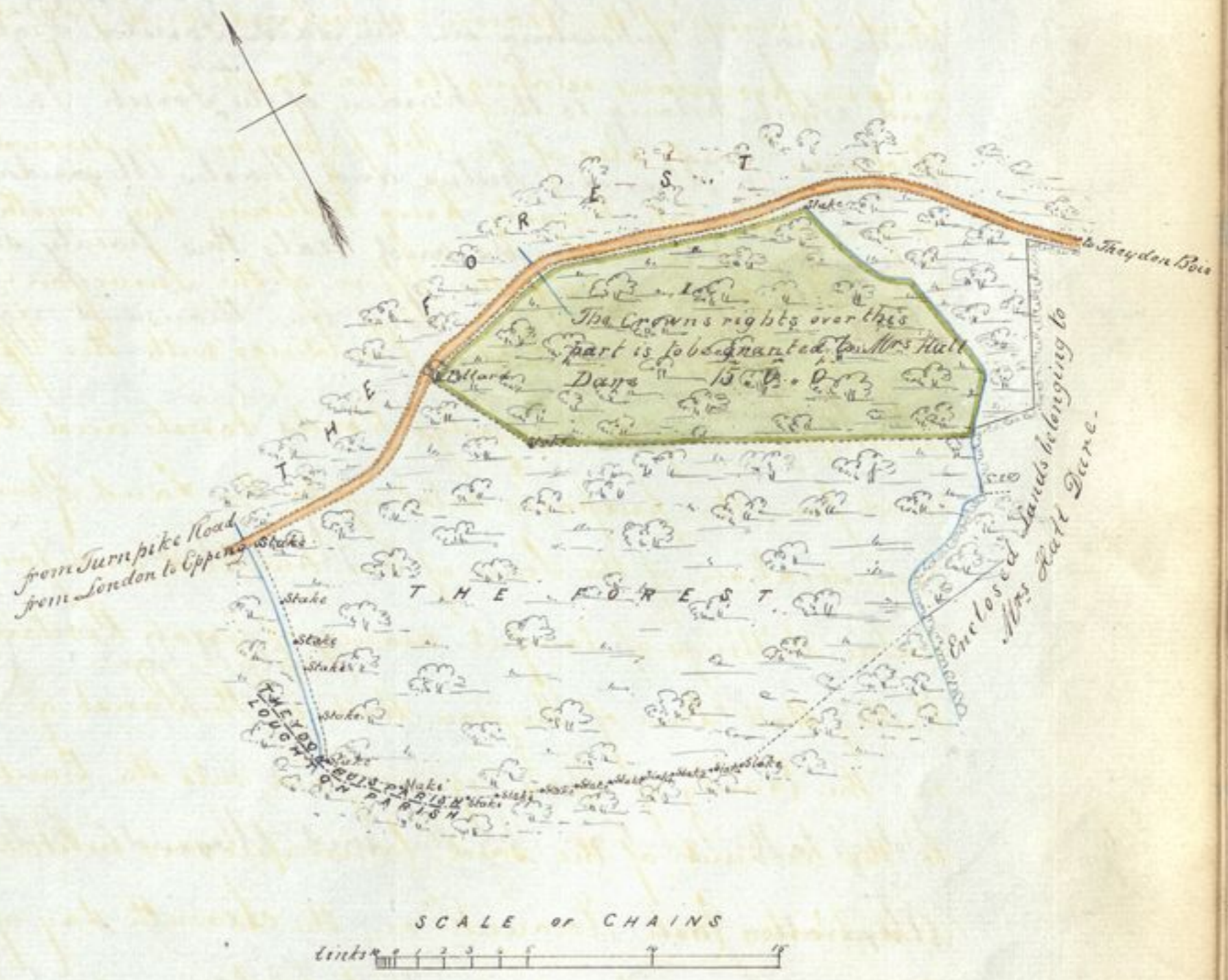

of land is more particularly delineated and described in the map or plan thereof drawn in the margin of these Presents and which said piece or parcel of land the said Robert Westley Hall Dare hath obtained the assent of the Honorable of the said Manor at a Court of the said Manor holden on or about the thirty first day of October one thousand eight hundred and thirty nine to enclose which said Forest forms part of the possessions or Land Revenues of the Crown within the ordering and Survey of the Court of Exchequer To have and to hold the said Rights and Interests hereby granted and all benefits and advantages thereto belonging unto the said Robert Westley Hall Dare his heirs and Assigns for ever Subject to any Right or claim which may be subsisting in the said Forestal Rights and Interests and which belong to the Warden of the Forest In witness whereof We the said Alexander Milne and Charles Alexander Gore have herewith set our hands and seals this twenty sixth day of April in the year of Our Lord One thousand eight hundred and forty two

A. Milne (L.S)

Charles A. Gore (L.S)

Witness to the execution by the said Alexander Milne and Charles Alexander Gore

J. W. Philipps

Office of Woods
Whitehall

Received of and from the abovenamed Robert Westley Hall Dane
 the Sum of One hundred and forty six Pounds twelve shillings
 of lawful money of Great Britain by payment into the Bank
 of England as above mentioned being the consideration money
 expressed in the above written conveyance

£146.. 12.. 0

Witness our hands

A. Milne

Charles A. Gore

Witness

J. W. Philipps

Enrolled in the Office of Land Revenue Records and Surveys
 the 28th day of April 1842.

J. R. Feanside

Keeper of the Records

Conveyance of two Pieces of

By the Commissioners of Her Majesty's Woods, Forests, Land Revenues Works and Buildings.

Know all Men by these Presents That we Alexander Milne Esquire and the Honorable Charles Alexander Gore Two of the Commissioners of Her Majesty's Woods Forests Land Revenues Works and Buildings on behalf of Her Majesty and under the authority of an Act passed in the tenth year of the Reign of His late Majesty King George the fourth intituled "An Act to Consolidate and amend the Laws relating to the Management and Improvement of His Majesty's Woods Forests Parks and Chases; of the Land Revenue of the Crown within the Survey of the Exchequer in England and of the Land Revenue of the Crown in Ireland; and for extending certain provisions relating to the same to the Isles of Man and Alderney" and also of an Act passed in the second year of the Reign of His late Majesty King William the fourth intituled "An Act for uniting the office of Surveyor General of His Majesty's Works and Public Buildings with the office of the Commissioners of His Majesty's Woods Forests and Land Revenues and for other purposes relating to the Land Revenues" in consideration of the Sum of thirteen Pounds six Shillings and three pence paid to us by Charles Sturgeon of Pondhead in the Parish of Lyndhurst in the County of Southampton Esquire DO by these presents grant unto the said Charles Sturgeon and his Heirs All those two several Pieces or

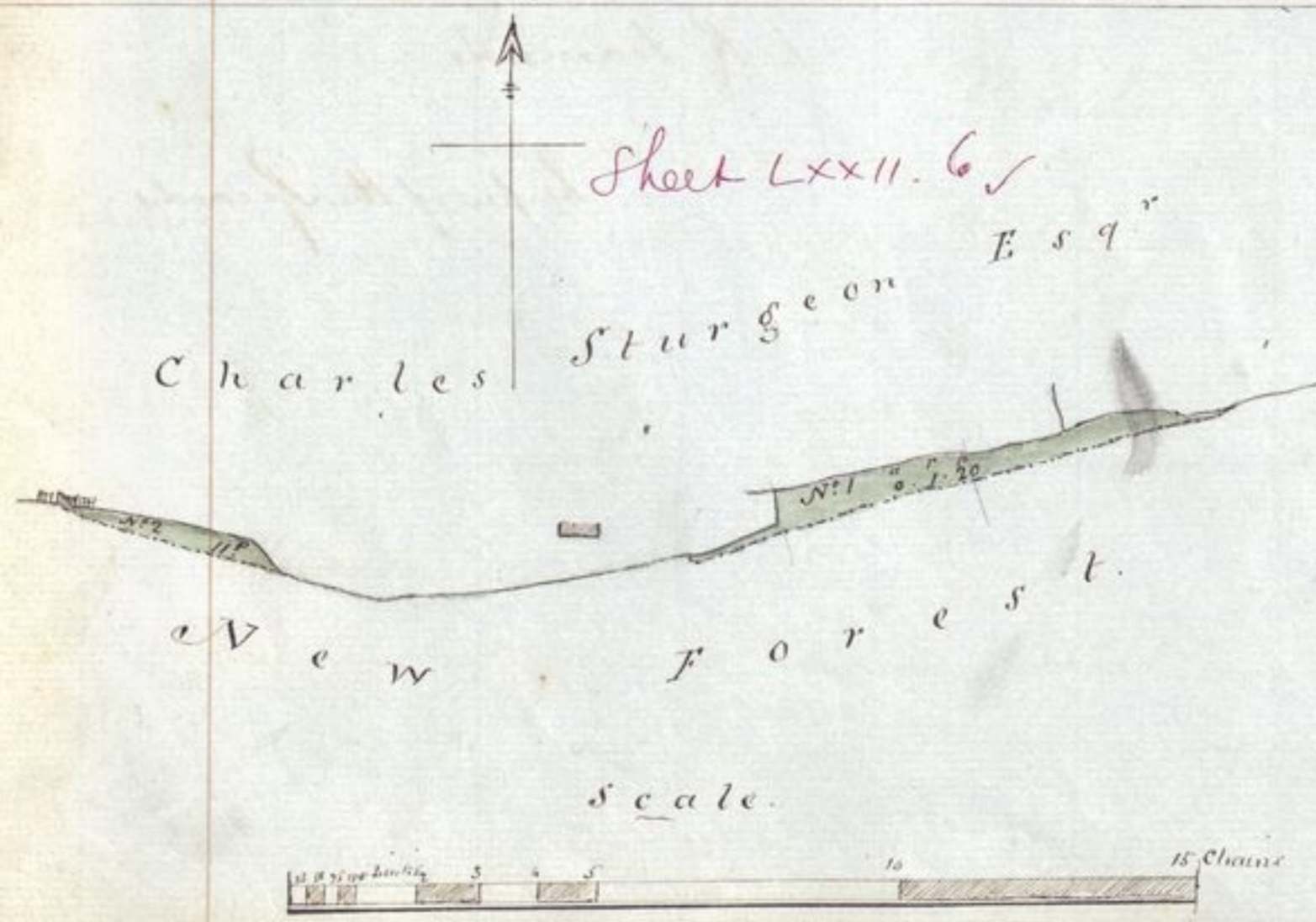

Parcels of Land part of the Waste of Her Majesty's New Forest in the said County of Southampton described and coloured Green in the Map or Plan thereof delineated in the Margin of these Presents - and which said Pieces or Parcels of
Land

Waste Land to Charles Sturgeon Esq^r

of Land do contain and are bounded as follows, that is to say - N^o 1 containing by admeasurement one Rood and twenty perches bounded on the North and West by Lands belonging to the said Charles Sturgeon and on the South by other part of the said New Forest - N^o 2 containing by admeasurement eleven Perches bounded on the North and East by Lands belonging to the said Charles Sturgeon and on the South and West by other part of the said New Forest which said two several Pieces or Parcels of Land making together one Rood and thirty one Perches have been surveyed Measured and valued by Lieutenant Colonel William Thornhill - Deputy Surveyor of Her Majesty's said New Forest and Certified by him agreeably to the Provisions of an Act passed in the sixth year of the Reign of His late Majesty King William the Fourth Chapter Sixty Two to be of the Value in fee Simple of Thirteen Pounds Six Shillings and three Pence To have and to hold the said two several Pieces or Parcels of Land hereby granted and all Benefits and Advantages thereto belonging unto the said Charles Sturgeon his Heirs and Assigns To the Uses intents and purposes as he shall by Deed or Will legally executed direct or appoint And in default of any and subject to every such direction or appointment To the use of the said Charles Sturgeon and his Assigns for his life without Impeachment of Waste and after the determination of that Estate by any means in his life time To the use of Charles Edward - Ferringham of Pump Court in the Temple in the County of Middlesex Esquire his Executors and administrators during the natural life of the said Charles Sturgeon In Trust for the said Charles Sturgeon and his Assigns and after the determination of that Estate To the use of the Heirs and Assigns of the said Charles Sturgeon for ever And it is hereby declared by the said Charles Sturgeon that any Widow of the said Charles

Sturgeon

Surgeon who shall happen to survive him shall not be entitled to Dower or thirds in or out of the aforesaid Lands or any part thereof In Witness whereof We the said Alexander Milne and Charles Alexander Gore have hereunto set our Hands and Seals this seventeenth day of June in the year of our Lord one thousand eight hundred and forty two.

Witness to the Execution of these Presents by the said Alexander Milne and Charles Alexander Gore

A Milne (S)
Charles A Gore (S)

J. W. Philippo
Office of Woods 4th Whitehall

Received of and from the above named Charles Surgeon the sum of Thirteen Pounds six Shillings and three Pence of lawful Money of Great Britain being the consideration Money expressed in the above written conveyance

£ 13
6 3

Witness Our Hands

Witness J. W. Philippo

A Milne
Charles A Gore

Conveyance of two Pieces of Land to Mr. John Lawrence.

By the Commissioners of Her Majesty's Woods Forests Land Revenues Works and Buildings.

Know all Men by these Presents, That We Alexander Milne Esquire and the Honorable Charles Alexander Gore Two of the Commissioners of Her Majesty's Woods Forests Land Revenues Works and Buildings on behalf of Her Majesty and under the authority of an Act passed in the Tenth year of the Reign of His late Majesty King George the Fourth intituled "An Act to Consolidate and Amend the Laws relating to the Management and Improvement of His Majesty's Woods Forests Parks and Chases of the Land Revenue of the Crown within the Survey of the Exchequer in England and of the Land Revenue of the Crown in Ireland and for extending certain Provisions relating to the same to the Isles of Man and Alderney" and also of an Act passed in the second year of the reign of His late Majesty King William the Fourth intituled "An Act for uniting the Office of the Surveyor General of His Majesty's Works and Public Buildings with the Office of the Commissioners of His Majesty's Woods Forests and Land Revenues and for other purposes relating to the Land Revenues" in consideration of the sum of Seven Pounds ten Shillings paid to us by John Lawrence of Bramshaw in the County of Southampton DO by these Presents grant unto the said John Lawrence and his Heirs All those two several Pieces or Parcels of Land part of the Waste of Her Majesty's New Forest in the said County of Southampton described

and coloured Green in the Map or Plan thereof delineated in the Margin of these presents and which said pieces or parcels of Land do contain and are bounded as follows, that is to say, N^o 1. containing by Admeasurement thirty six Perches bounded on the North by Land belonging to the said John Lawrence on the East by the Road leading from Fritham to Bramshaw and on the South and West by other part of the said New Forest - N^o 2 containing by Admeasurement four perches bounded

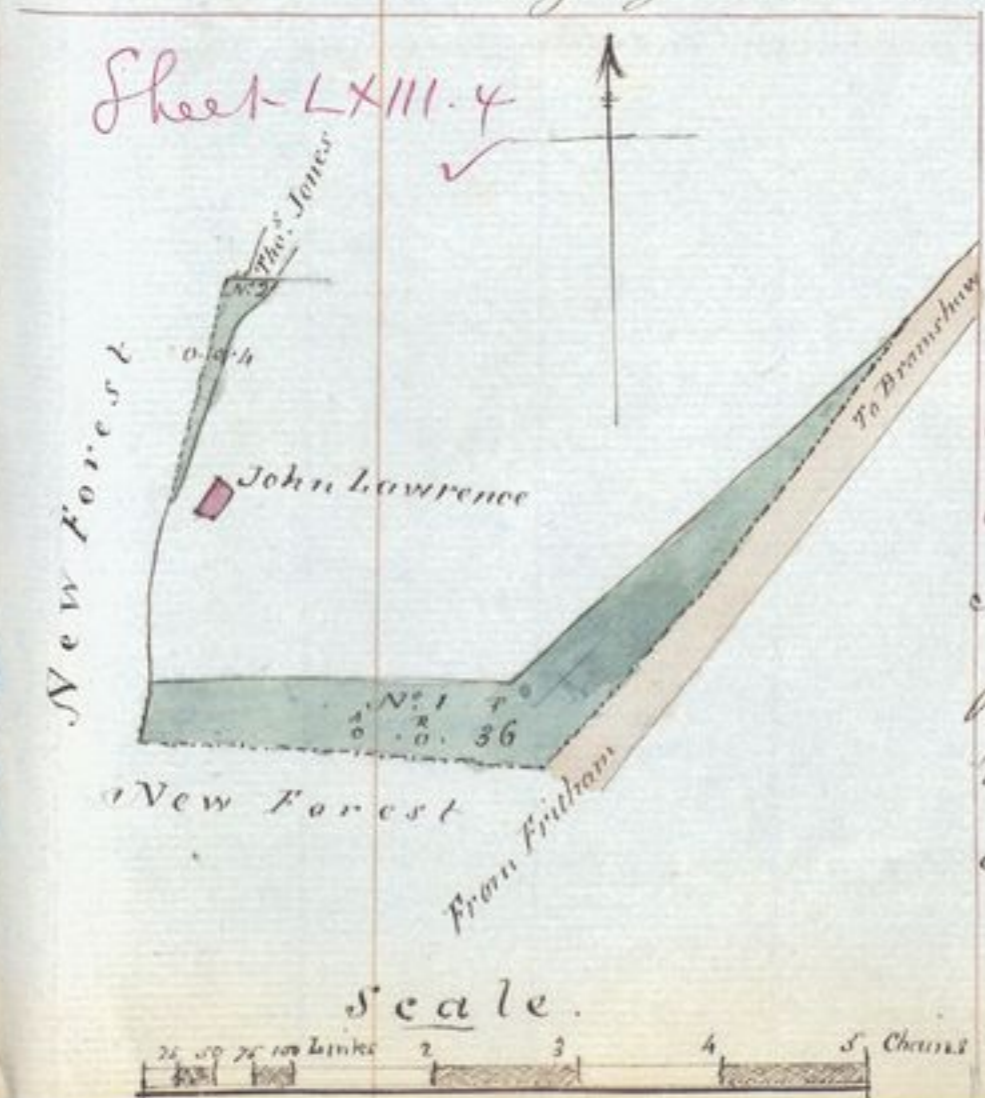

stilled
 hart-
 and
 dealo-
 thousand
 3
 3

on the North by Land belonging to Thomas Jones on the East by Land belonging to the said John Lawrence and on the West by other part of the said New Forest which said two several pieces or parcels of Land making together one Rood have been Surveyed measured and Valued by Lieutenants Colonel William Thornhill Deputy Surveyor of Her Majesty's said New Forest and certified by him agreeably to the provisions of an Act passed in the sixth year of the reign of His late Majesty King William the Fourth Chapter Sixty two to be of the value in Fee Simple of Seven Pounds ten Shillings To have and to hold the said two several Pieces or Parcels of Land hereby granted and all benefits and advantages thereto belonging unto the said John Lawrence his Heirs and assigns for ever In witness whereof We the said Alexander Milne and Charles Alexander Gore have hereunto set our hands and Seals this seventeenth day of June in the year of our Lord one thousand eight hundred and forty two,

Witness to the execution by the
said Alexander Milne and
Charles Alexander Gore

A. Milne (S)
Charles Gore (S)

J. W. Philipps
Offic^r of Woods &c Whitehall

Received of and from the above named John Lawrence the sum
of Seven Pounds ten Shillings of lawful Money of Great Britain - } L^d 7. 10. -
being the Consideration Money expressed in the above written Survey and

Witness our Hands

A. Milne
Charles Gore

Witness
J. W. Philipps

Conveyance of a piece of Waste Land to Mr. Charles Thomas.

By the Commissioners of Her Majesty's Woods, Forests Land Revenues, Works and Buildings.

Know all Men by these Presents, That We Alexander Milne Esquire and The Honorable Charles Alexander Gore Two of the Commissioners of Her Majesty's Woods Forests Land Revenues Works and Buildings on behalf of Her Majesty and under the authority of an Act passed in the Tenth year of the Reign of His late Majesty King George the Fourth intituled "An Act to consolidate and amend the Laws relating to the Management and Improvement of His Majesty's Woods Forests Parks and Chases, of the Land Revenue of the Crown within the Survey of the Exchequer in England and of the Land Revenue of the Crown in Ireland and for extending certain provisions relating to the same to the Isles of Man and Alderney" and also of an Act passed in the second year of the Reign of His late Majesty King William the Fourth intituled "An Act for uniting the Office of the Surveyor General of His Majesty's Works and Public Buildings with the Office of the Commissioners of His Majesty's Woods Forests and Land Revenues and for other purposes relating to the Land Revenues" in consideration of the Sum of Four Pounds twelve Shillings and two Pence paid to us by Charles Thomas of Linnwood in the County of Southampton Laborer DO by these Presents grant unto the said Charles Thomas All that piece or parcel of Land part of the Waste of Her Majesty's New Forest in the said County of Southampton described and coloured Green in the Map or Plan thereof delineated in the Margin of these Presents containing by Admeasurement one Rood and thirty Perches bounded on the North East and West by other part of the said New Forest and on the South by

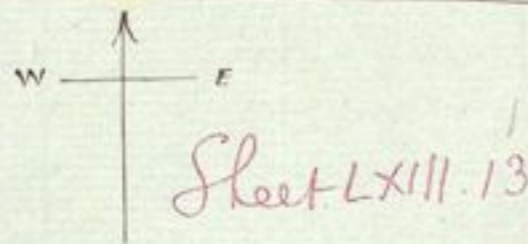

Sheet LXIII. 13

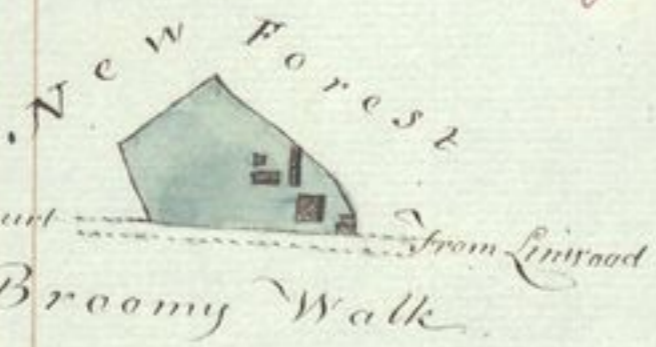

To Moyles Court From Linnwood Broomy Walk

Scale 3 Chains to an Inch

a Road leading from Linnwood to Moyles Court and by part of the said New Forest called Broomy Walk which said Piece or Parcel of Land has been Surveyed Measured and Valued as required by the said recited Act passed in the Tenth year of the Reign of His late Majesty King George the Fourth Chapter Fifty and has been ascertained to be of the Value in Fee Simple of Four Pounds twelve Shillings

and

belonging New for one William by him of His value in the said and as and he and his - ght

D. D. 10. -

and two Pence To have and to hold the said Piece or Parcel of Land
herely granted and all Benefits and advantages thereto belonging unto the
said Charles Thomas his Heirs and assigns for ever. In Witness whereof We
the said Alexander Milne and Charles Alexander Gore have hereunto set our
Hands and Seals this seventeenth day of June in the year of our Lord one
thousand eight hundred and forty two.

Witness to the Execution by the
said Alexander Milne and
Charles Alexander Gore —

A. Milne (S)

Charles A Gore (S)

J. W. Philipps

Office of Woods & Whitehall

Received of and from the above ^{named} Charles Thomas the Sum of Four
Pounds Twelve Shillings and two Pence of lawful Money of Great
Britain being the Consideration Money expressed in the above
written Conveyance

£ 4-12-2

Witness

J. W. Philipps

Witness Our Hands

A. Milne

Charles A Gore

Conveyance of Land for the Infant Orphan Asylum

By the Commissioners of Her Majesty's Woods Forests Land
Revenues Works and Buildings—

Know all Men by these presents that We The Right Honorable Henry
Pelham Clinton commonly called Earl of Lincoln and Alexander Irvine
Esquire two of the Commissioners of Her Majesty's Woods Forests Land
Revenues Works and Buildings on behalf of Her Majesty and under
the authority of an Act passed in the 10th year of the Reign of His late
Majesty King George the 4th entitled "An Act to consolidate and
amend the Laws relating to the management and improvement
of His Majesty's Woods Forests Parks and Chases of the Land Revenue of
the Crown within the Survey of the Exchequer in England and of the
Land Revenue of the Crown in Ireland and for extending certain
provisions relating to the same to the Isles of Man and Alderney"
and of another Act passed in the second year of the Reign of His
late Majesty King William the fourth entitled "An Act for
uniting the Office of the Surveyor General of His Majesty's Works and
Public Buildings with the Office of the Commissioners of His
Majesty's Woods Forests and Land Revenues and for other purposes
relating to the Land Revenues" and in obedience to a warrant
under the hands of three of the Commissioners for executing the
Office of Lord High Treasurer bearing date the 6th day of October
1841 and in consideration of the Sum of Three hundred and
fifty four Pounds and eight shillings by the Rev^d Hunter Francis
Fell of Islington in the County of Middlesex Clerk, William
Kirby of Hangers Lane Stamford Hill in the same County Esquire
Robert Gurnman of Vilmot Square in the Parish of Saint
Matthew Bethnal Green in the said County Esquire, James

Plan
of a portion of
Her Majesty's Forest
Waltham
Essex.

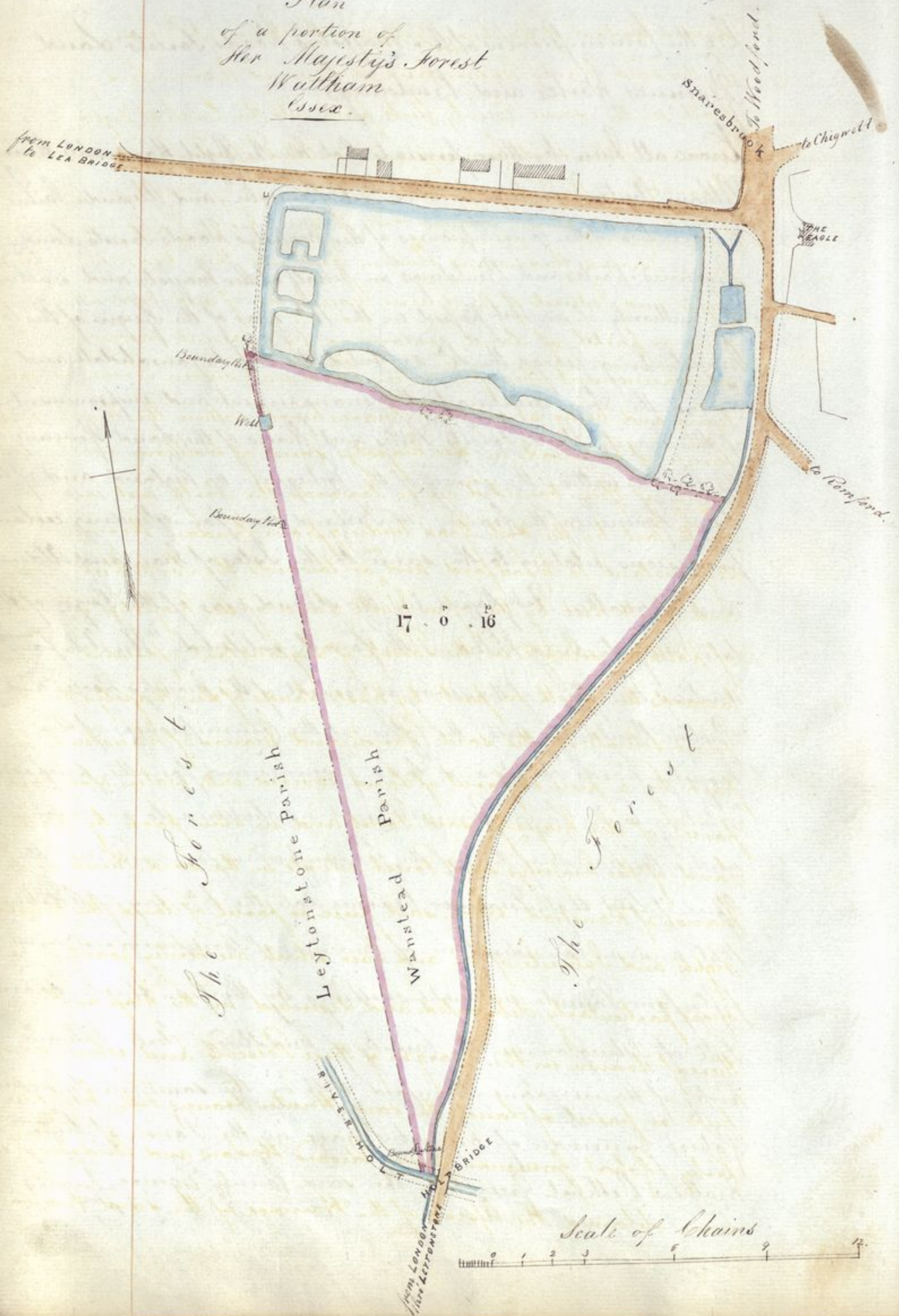

Edward Hadow of Highbury Grove in the Parish of St. Mary Islington in the said County Esquire and The Reverend Andrew Feed of Cambridge Beath in the same County Clerk paid into the Bank of England to the account of the said Commissioners entitled "The Woods and Workes Cash Account" on the 3^d day of February 1842. - Do by these presents grant unto the said Hunter Francis Fell, William Kirby, Robert Gummer James Edward Hadow and Andrew Feed and their Heirs All the Forestal Rights and Interests of Her Majesty in of and over all that piece or parcel of Land containing by a recent survey and admeasurement thereof seventeen Acres and sixteen Perches situate lying and being at or near Snarbrook within the Manor and Parish of Wanstead in Her Majesty's Forest of Waltham in the said County of Essex bounded on or towards the North East, East and South East by the High Road leading from London through Leytonstone to Woodford and ^{on} or towards the South West, West and North West by the open Waste Land of Her Majesty's said Forest of Waltham situate in the Parish of Leytonstone aforesaid. on or towards the North in part by Waste Lands of Her Majesty's said Forest situate in the said Parish and Manor of Wanstead in other part by a piece or parcel of Land covered with water. also part & parcel of Her Majesty's said Forest and in other part by Waste Land of Her Majesty's said Forest situate in the said Parish and Manor of Wanstead which said piece or parcel of Land the Forestal rights and Interests of in and over which are hereby granted is more particularly delineated and described in the Map or Plan thereof drawn in the Margin of these Presents and which said piece or parcel of Land the said Hunter Francis Fell, William Kirby, Robert Gummer, James Edward Hadow and Andrew Feed have obtained the Assent of the Warden of the said Manor

of Waustead at a Court held for the said Manor on the 5th day of August 1840 to inclose which said Forest of Waltham forms part of the possessions or Land Revenues of the Crown within the ordering and survey of the Court of Exchequer To have and to hold the said rights and interests hereby granted and all benefits and advantages thereto belonging unto the said Hunter Francis Sell, William Kirby, Robert Gunman, James Edward Hadow and Andrew Feed their heirs and assigns for ever In witness whereof the said parties to these presents have hereunto set their Hands & Seals the 13th day of May 1842

Lincoln 

A. Milne 

Witness to the execution by the said Earl of Lincoln and Alexander Milne

J. W. Philipps

Office of Woods - Whitehall

Received of & from the above named Hunter Francis Sell, William Kirby, Robert Gunman, James Edward Hadow and Andrew Feed the sum of Three hundred and fifty four Pounds eight shillings of lawful Money of Great Britain by payment into the Bank of England as above mentioned being the consideration money expressed in the above written Conveyance

£354⁸ s. 0

Witness our hands

Witness
J. W. Philipps

Lincoln
A. Milne

Entered in the Office of Land Revenue Records & Instruments
 the 21st day of May 1842. J. P. Seawade
 Keeper of the Records