

Printed and name of Rev.  
 J. James Miller. Oct. 1912.  
 No. 9555/100 File 7-1264

New Forest.

Z.3575.

Office of Woods, &c.  
20th October, 1908.

File 4361.

Sir.

Easements.

New Forest. File 4361.  
Easements.- Gravelled path.  
Blackfield Common.

Rev. G. Willstead.

Permission to  
 on behalf of members  
 of Baptist Chapel at  
 Blackfield Common  
 to gravel a track  
 leading from Fawley  
 Road to Langley Lane.

The Deputy Surveyor of the New Forest has reported to this Office your application for permission on behalf of the Baptist Chapel at Blackfield Common to gravel the track leading from the Fawley Road to the Langley Lane as shown by a red line on the enclosed tracing. In reply I am directed by Mr. Stafford Howard to state that he is willing to give you as Minister of the Chapel and your successors in office permission, during the pleasure of this Department, to gravel the said piece of track upon the terms and conditions following viz:-

Acknowledgment

5/- per annum.

1. An acknowledgment of 5/- per annum is to be paid to the Deputy Surveyor in advance on the 10th October in each future year during the continuance of this permission, the first payment in respect of the year to 10th October 1909 to be made on the acceptance of this offer.
2. In the event of this permission being determined the surface of the soil is to be restored to its original condition to the satisfaction of the Deputy Surveyor and the gravelling is to be removed if required.
3. This permission is personal to the Minister for the time being of the Baptist Chapel at Blackfield Common. No transfer will be recognised unless previously sanctioned in writing by this Department.

If this offer is accepted I am to request that you will remit the sum of 5/- to the Hon. G.W. Jascelles, The King's House, Lyndhurst, and return to this Office the enclosed letter signed and dated.

I am &c.  
 (Sd) Chas. E. Howlett.

Rev. G. Willstead.



read into name of Rev  
at 7 James Miller. Oct. 1912.  
in 7.525/100. File 4361.

New Forest.

F. 3575.

Office of Woods, &c.  
20th October, 1908.

File 4361.

Sir.

Easements.

New Forest. File 4361.  
Easements.- Gravelled path.  
Blackfield Common.

Rev. G. Willstead.  
Permissions to

The Deputy Surveyor of the New Forest has reported  
to this Office your application for permission on behalf

Handwritten note: *see plan*

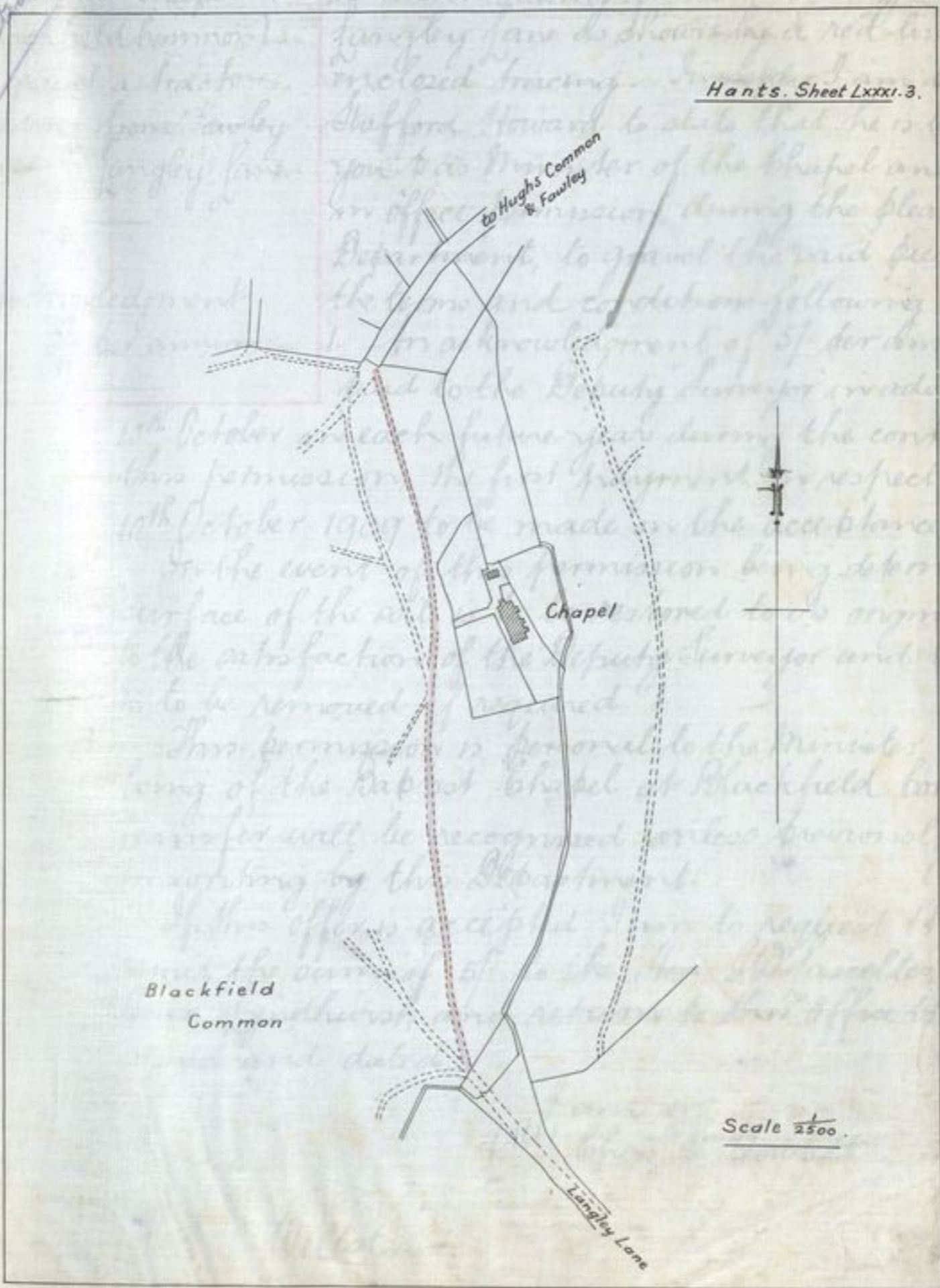

to gravel  
the  
the  
created by Mr.  
to give  
successors  
of this  
track upon  
is to be  
on the  
of the year to  
of this offer.  
the  
condition  
graveling  
for the time  
No  
sanctioned  
you will  
The King's  
enclosed letter

and Involment  
such deposit  
ments. In  
esents of the  
t their hands  
written.

Howard. (L.S.)

hofield. (L.S.)

has been  
ords and  
r filed by me.

records.



Sir,

New Forest.

File 4361.

The Manse,  
Blackfield,  
Fawley, Southampton.

On behalf of the members of the Baptist Chapel at Blackfield Common I beg to accept the offer contained in your letter of the 20<sup>th</sup> October 1908 of permission during the pleasure of your Department to gravel the track leading from the Fawley Road to the Langley Lane as shown on the plan that accompanied your letter and I agree on behalf foresaid to pay the acknowledgment and to observe the conditions herein specified

I am etc.

W<sup>m</sup> George Willstead  
(Present Minister).

E. Stafford Howard Esq. C.B.

Dean Forest. F. 3310.

Office of Woods &  
6<sup>th</sup> October 1908.Easements

Sir,

Dean Forest. File 1523.

Jonathan Birt priv

Permission to this Office your application for permission to enclose a fence in a small piece of land at the back of your house at Yorkley piece of ground and I am directed by Mr Stafford Howard to inform you at Yorkley that he is prepared so far as the interest of the Crown is concerned to give you permission to fence in the piece of ground as shown by pink colour on the enclosed tracing

Acknowledgment upon the following terms and conditions:-

1/- per annum.

1. An annual acknowledgment of 1/- is to be paid to the Deputy Surveyor on the 5<sup>th</sup> July in each future year the first payment in respect of the year to 5<sup>th</sup> July 1909 to be made on the acceptance of this offer.

2. The fence is to be erected and maintained to the satisfaction of the Deputy Surveyor.





3. This permission will be liable to be determined by the Commission of Woods at any time.

4. Should the permission be terminated the fence will have to be removed and the ground restored to its original state to the satisfaction of the Deputy Surveyor.

If you desire to accept these terms you will be good enough to date sign and return to this Office the enclosed letter.

I am &c.

Chas. E. Howlett.

Mr. Jonathon Birt junr.

Yorkley,  
Widney, Glos.

12<sup>th</sup> October. 1908.

Sr.

Dear Forest.

I beg to accept your offer dated 6<sup>th</sup> October 1908 to enclose a piece of land at the rear of my house shown by pink colour on the tracing accompanying your letter and I agree to pay the acknowledgment and to observe the conditions specified in your letter.

I am &c.

Jonathon Birt, junr.

E. Stafford Howard. Esq. C.D.

rdg

se.  
field.  
Bushampton.

Chapel at  
contained in  
on during  
the track  
Lane as  
your letter and  
knowledge  
fied

of Woods &  
10<sup>th</sup> October 1908.

reported to

to enclose

at Yorkley

and farm

of the land

in the paper

attached

to you

for your

signature

in the

enclosure

of the

land

at Yorkley

and farm

of the land

in the paper

attached

to you



- 3. This permission will be liable to be determined by the Commission of Woods at any time.
- 4. Should the permission be terminated the fence will have to be removed and the ground restored to its original state to the satisfaction of the Deputy Surveyor.

If you desire to accept these terms you will be good enough to date sign and return to this Office the enclosed letter.

I am &c.  
Chas. E. Howlett.

Mr. Jonathon Birt junr.

Yorkley,  
Widney, Glo.  
12<sup>th</sup> October. 1908.

Sr.

Dear Forest.

I beg to accept your offer dated 6<sup>th</sup> October 1908 to enclose a piece of land at the rear of my house shown by pink colour on the tracing accompanying your letter and I agree to pay the acknowledgment and to observe the conditions specified in your letter.

I am &c.  
Jonathon Birt, junr.

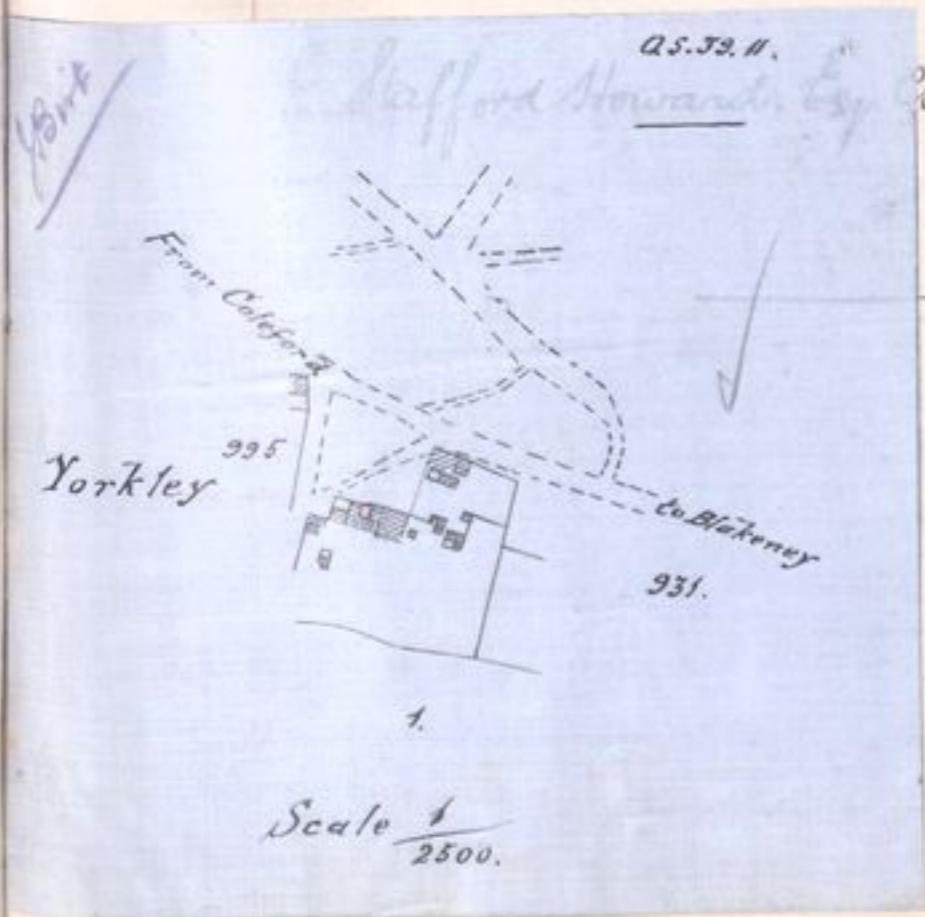

re.  
field.  
Widneyhampton.

Chapel at  
contained in  
during  
the track  
of lane as  
our letter and  
acknowledgment  
is

of Woods &  
October 1908.

reported to  
to enclose a  
at Yorkley  
inform you  
the brown is  
the piece of  
enclosed tracing

be paid to  
future year  
to 5<sup>th</sup> July 1909  
to the



New Forest. F. 2248.

Office of Woods &c.  
1st October. 1908

Easements. Sir.

File 4361.

New Forest. File 4361.

Easements. - Entrance to golf  
pavilion at Brockenhurst.Brockenhurst  
Golf Club.Permission  
to make and  
maintain an  
entrance to  
golf pavilion  
at Balmer Sawn  
Hotel.

The Deputy Surveyor of the New Forest has reported to this Office your application for permission to make an entrance from the waste of the Forest to the golf pavilion about to be erected on a plot of ground adjoining the Balmer Sawn Hotel Brockenhurst.

In reply I am directed by Mr Stafford Howard to state that he is willing to give you permission to make and during the pleasure of this Department to maintain the entrance above referred to in the position shown by red colour on the enclosed tracing upon the terms and conditions following viz:-

Acknowledgment  
2/6 per annum.

1. An acknowledgment of 2/6 per annum is to be paid to the Deputy Surveyor in advance on the 5th July in each future year during the continuance of this permission the first payment in respect of the year to the 5th July 1909 to be made on the acceptance of this offer.
2. In the event of this permission being determined the surface of the soil is to be restored to its original condition to the satisfaction of the Deputy Surveyor.
3. This easement is granted to the Golf Club alone and for the sole purpose of giving access to the proposed club pavilion and no transfer of it will be recognized unless previously sanctioned in writing by this Department.

If this offer is accepted I am to request that you will remit the sum of 2/6 to the Hon. G. W. Pascelles, The Kings House, Lyndhurst, and return to this Office the enclosed letter signed and dated.

I am &amp;c.

Chas. E. Howlett.

The Brockenhurst Golf Club.

Sir.

On behalf  
contained in

Balmer

Brockenhurst  
and I agree  
to observe the

Stafford

to Ly



New Forest.

Brockenhurst,  
October 3<sup>rd</sup> 1908.

Sir,

On behalf of the Brockenhurst Golf Club, I beg to accept the offer contained in your letter of the 1<sup>st</sup> October 1908 of permission to make and during the pleasure of your Department to maintain an entrance from the waste of the Forest to the Golf Pavilion about to be erected on a plot of ground adjoining the Palmer Lawn Hotel, Brockenhurst, as shown on the plan that accompanied your letter and I agree, on behalf foresaid, to pay the acknowledgment and to observe the conditions therein specified.

I am so

Henry J. Hilbert,

Hon. Sec.

Brockenhurst Golf Club.

E. Stafford Howard. Esq. CB.

1/30



New Forest

Brockenhurst,  
October 3<sup>rd</sup> 1908.

Sir,  
On behalf of the Brockenhurst Golf Club, I beg to accept the offer contained in your letter of the 1<sup>st</sup> October 1908.

Balmer Lawn Golf Pavilion.

SITE PLAN.

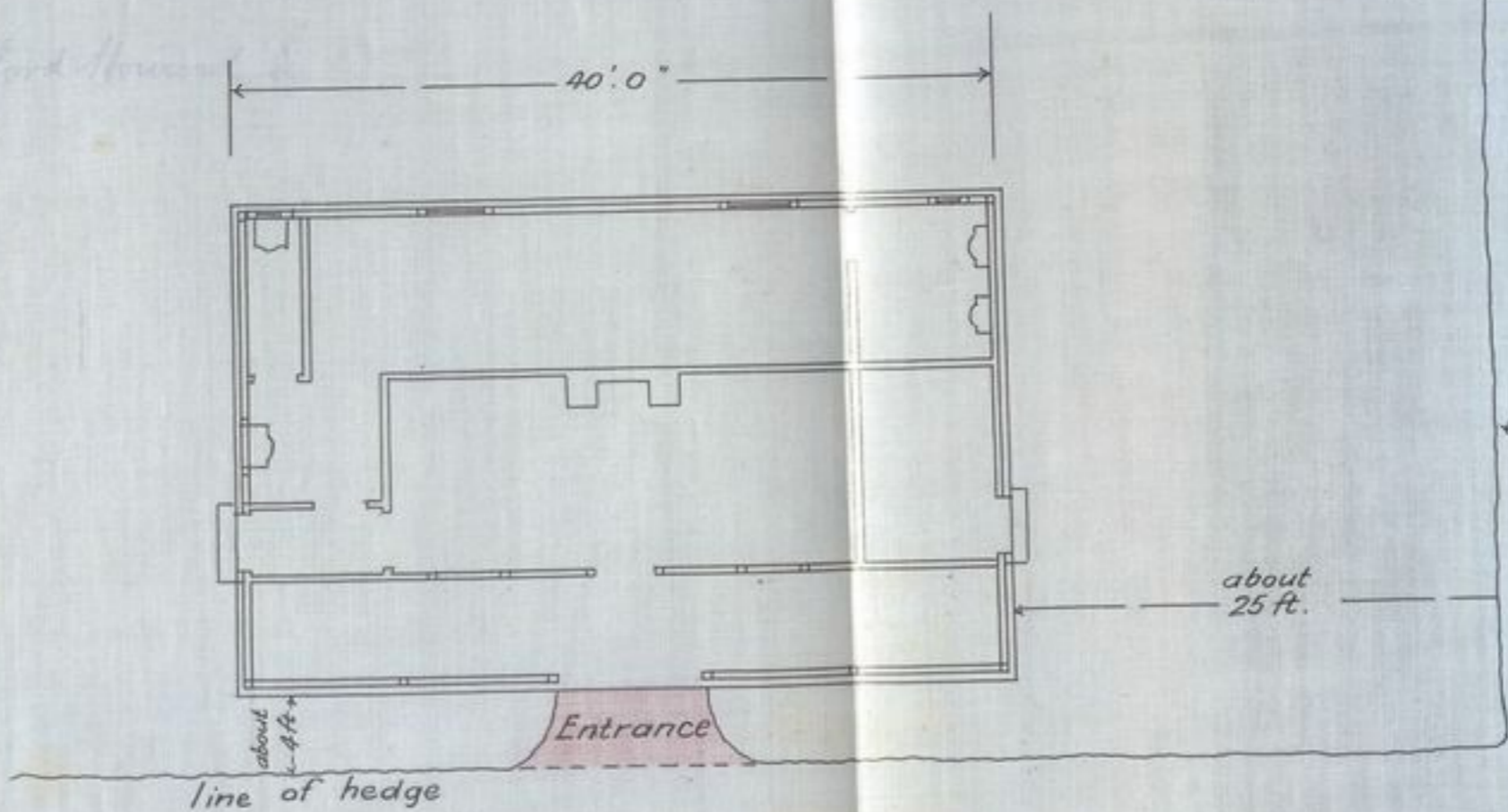

← to Lyndhurst

to Brockenhurst Bridge



Dean Forest. F. 1969.

Office of Woods &  
5<sup>th</sup> June 1908.

File 1444. Sir.

Easements.Dean Forest. File 1444.  
Easements. Shed at Yorkley Slade.

George Hillier.

Permission

to erect and  
maintain a  
shed at Yorkley  
Slade.Acknowledgment  
1/- per annum.

The Deputy Surveyor of Dean Forest has reported to this office your application for permission to erect a shed at Yorkley Slade, a piece of the waste of the Forest in the position shown by pink colour on the enclosed tracing.

In reply I am directed by Mr. Stafford Howard to state that he is willing to give you permission to erect and during the pleasure of this Department to maintain the shed referred to above upon the terms and conditions following:

1. An acknowledgment of 1/- per annum is to be paid to the Deputy Surveyor in advance on the 5<sup>th</sup> January in each future year during the continuance of this permission the first payment in respect of the year to the 5<sup>th</sup> January 1909 to be made on the acceptance of this offer.
2. The shed is to be kept in good repair and condition and the ground adjacent to it is to be kept clean and tidy.
3. In the event of this permission being determined the shed is to be removed and the surface of the soil is to be restored to its original condition to the satisfaction of the Deputy Surveyor.

If this offer is accepted I am to request that you will remit the sum of 1/- to V. J. Leese Esq. Whitmead Park, Parkend W. Hydnay, Glos. and return to this office the enclosed letter signed and dated.

I am &amp;c. Chas. E. Howlett.

Mr George Hillier.

Sir.

Yorkley Slade,  
W. Hydnay, Glos.

Dean Forest. File 1444.

I beg to accept the offer contained in your letter of the 5<sup>th</sup> June 1908 of permission to erect and during the pleasure of your Department to maintain a shed at Yorkley Slade as shown on the plan that accompanied your letter and I agree to pay the acknowledgment and to observe the conditions herein specified.

I am &amp;c.

George E. Hillier

E. Stafford Howard Esq. CB.



Dean Forest. F. 1969.

File 1444. Sir.

Easements.

George Hillier.

Permission to erect and maintain a shed at Yorkley Slade.

Acknowledgment 1/- per annum.

Dean Forest.

Easements. Shed at Yorkley Slade

The Deputy Surveyor of Dean Forest has received your application for permission to erect a shed at Yorkley Slade in a piece of the waste of the Dean Forest. The position shown by pink colour on the enclosed plan.

In reply I am directed by Mr. Stafford to state that he is willing to give you the pleasure of his Department referred to above upon the terms and conditions following:

1. In acknowledgment of 1/- per annum the Deputy Surveyor in advance on the 5<sup>th</sup> January 1909 to be made on the acceptance of this offer.
  2. The shed is to be kept in good repair and condition and the ground adjacent to it is to be kept clean and free from rubbish.
  3. In the event of the permission being determined the shed is to be restored to its original condition to the satisfaction of the Deputy Surveyor.
- If this offer is accepted I am directed that you will pay the sum of 1/- to Mr. Stafford, Clerk of the Peace for the County of Gloucester, and return to his office the enclosed plan signed and sealed by you.

Mr George Hillier

Sir.

I beg to accept the offer contained in your letter of June 1908 of permission to erect and maintain a shed at Yorkley Slade on the plan that accompanied your application. I enclose herewith the acknowledgment of 1/- per annum.

E. Stafford

Office O.S. 39.11. 5th June 1908

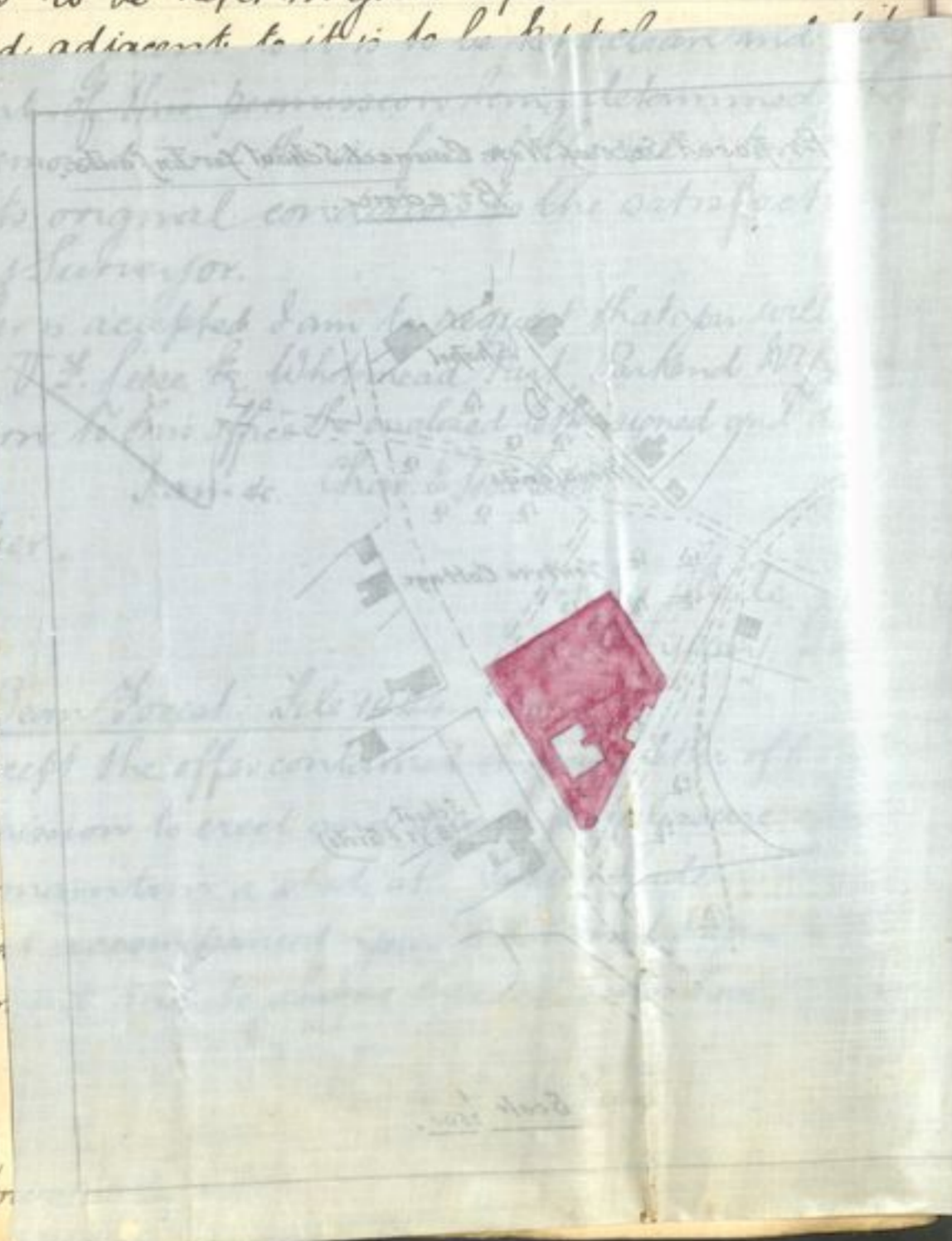

Dean Forest File 948

Easements.

Education Board of Glo. County

Permit to lay and maintain a line of 4" drainage at the County (Infants) at Yorkley Slade

Acknowledgment

1. The...
2. To be...
3. Is...



Dean Forest.  
File 948<sup>2</sup>

F. 3103.

Office of Woods &c.  
15<sup>th</sup> September 1908.

Basements.

Sh.

Dean Forest. Basements. File 948<sup>2</sup>  
Drain at Dream School.

Education Committee  
of Glou. County Council.

Permission to  
lay and maintain a  
line of 4" drain pipes  
at the County School  
(Infants) at Dream.

Acknowledgment 2/6  
per annum.

The Deputy Surveyor of Dean Forest has reported to this Office your application on behalf of the Gloucestershire County Council for permission to lay a line of 4" drain pipes over the waste of the Forest and along the roadside for the purpose of carrying away the rain water from the Boiler house of the Infants Council School at Dream.

In reply I am directed by Mr. Stafford Stoward to state that he is willing to give you permission to lay and during the pleasure of this Department to maintain a line of 4" pipes over the brown waste

in the position shown by a red line on the enclosed tracing upon the terms and conditions following viz:-

1. An acknowledgment of 2/6 per annum is to be paid to the Deputy Surveyor in advance on the 10<sup>th</sup> October in each year during the continuance of this permission the first payment in respect of the year is the 10<sup>th</sup> October 1909 to be made on the acceptance of this offer.
2. Rain water only is to be conveyed through the pipes proposed to be laid.
3. The outlet of the line of pipes at point a on the tracing is to be laid in such a way that the water discharged will run down the gutter of the road as shown by a red chain line.

If this offer is accepted I am to request that you will remit the sum of 2/6 to Y. J. Lee Esq. Whitmead Park, Parkend, 1<sup>st</sup> Sydney, Glou and return to this Office the enclosed letter signed and dated on behalf of the Education Committee of the Gloucestershire County Council.

I am &c.

Chas. C. Howlett.

R. S. Phillips, Esq.







Midland Bank Chambers,  
Gloucester,  
24<sup>th</sup> September 1908.

Sir,

Dean Forest. File 948<sup>2</sup>  
Drain at Dream School.

On behalf of the Education Committee of the Gloucestershire County Council I beg to accept the offer contained in your letter of the 15<sup>th</sup> instant of permission to lay and during the pleasure of your Department to maintain a line of 4" drain pipes across the waste of the Forest and by the side of the road as shown on the plan that accompanied your letter and I agree on behalf aforesaid to pay the acknowledgment and to observe the conditions therein specified.

I am etc.

R.S. Phillips,

E. Stafford Howard Esq. C.B.

*File 898<sup>2</sup>*  
Dated 4<sup>th</sup> December 1908.

Forest of Dean

E. Stafford Howard Esq. C.B. a  
Commissioner of His Majesty's  
Woods &c.

to  
Mr William Bennett.

Lease  
of additional quarry ground  
to be held with Quarry No. 640.

Commences 29<sup>th</sup> September 1908.

Term of Year 7

Expires 29<sup>th</sup> September 1915.

Royalties same as for Quarry  
No. 640.

*Indented 1/10/09*  
This Indenture made the fourth day of December One thousand nine hundred and eight Between The King's Most Excellent Majesty of the first part Edward Stafford Howard Esquire C.B. the Commissioner of Woods in charge of the Royal Forest of Dean in the county of Gloucester of the second part and the within named William Bennett (hereinafter called "the lessee") of the third part Witnesseth that in consideration of the royalties hereinafter reserved and of the covenants hereinafter contained and on the part of the lessee to be paid and performed the said Edward Stafford Howard as such Commissioner as aforesaid and in exercise of the powers referred to in



the within written Indenture of lease which bears date the eighteenth  
 day of May One thousand eight hundred and ninety five and is  
 made between Her late Majesty Queen Victoria of the first part  
 the said Edward Stafford Howard as such Commissioner of Woods  
 as aforesaid of the second part and the lessee of the third part  
 and is now vested in the lessee for all the unexpired residue of the  
 term of Twenty years and one half of another year granted thereby  
 both on behalf of the King's Majesty demise and lease unto  
 the lessee All that quarry ground having a depth of fifty yards  
 and a width of Twenty yards situate at Beechen Hill in the  
 said Forest of Dean bounded on the East by Quarry No. 640 and  
 on all other parts or sides by open Forest and more particularly  
 delineated and coloured red on the plan drawn in the margin  
 of these presents To hold the said premises hereby demised  
 unto the lessee from the twenty ninth day of September One  
 thousand nine hundred and eight for the term of Seven years  
 being a term commensurate with the unexpired residue of the term  
 granted by the within written Indenture and as part of the premises  
 demised by the within written Indenture Paying therefor and for  
 the premises demised by the within written Indenture unto the  
 King's Majesty His Heirs and Successors during the residue of the  
 term granted by the within written Indenture the clear yearly  
 certain rent of Four pounds reserved by the within written  
 Indenture And also paying for the premises hereby demised  
 royalties similar in all respects to the royalties reserved by the  
 within written Indenture in respect of the premises hereby demised  
 such royalties to be paid by half yearly payments upon the  
 days mentioned in the within written Indenture for payment  
 of the royalties thereby reserved the first of such payments being  
 due on the twenty fifth day of March One thousand nine  
 hundred and nine And the lessee hereby covenants with  
 the King's Majesty His Heirs and Successors that from and after  
 the said twenty ninth day of September One thousand nine  
 hundred and eight All and singular the reservations  
 covenants agreements powers and provisions (other than the  
 proviso for reentry) in the within written Indenture contained  
 shall be read and shall have effect as if the premises by  
 these presents demised had been inserted and described in

nks Chambers,  
 ter.  
 ber 1908.

Gloucestershire  
 in your  
 and during  
 in a line of  
 and by  
 that  
 half aforesaid  
 conditions

14819689



ants chambers,  
ter.  
ber 1908.

Gloucestershire  
ained in your  
and during  
in a line of  
t and by  
that  
half a p...  
e conditions

the fourth  
nd more  
w The  
ajesty of  
fford  
mmissioner  
yal Forest of  
cester of the  
named  
inafter called  
Witnesseth  
royalties  
the covenants  
n the part  
d performed  
oward as  
esaid and  
ferred to m

the within written Indenture of lease which bears date the eighteenth day of May One thousand eight hundred and ninety five and is made between Her late Majesty Queen Victoria of the first part the said Edward Stafford Howard as such Commissioner of Woods as aforesaid of the second part and the lessee of the third part and is now vested in the lessee for all the unexpired residue of the term of Twenty years and one half of another year granted thereby Doth on behalf of the King's Majesty demise and lease unto the lessee All that quarry ground having a depth of fifty yards and a width of Twenty yards situate at Beechen Hill in the said Forest of Dean bounded on the East by Quarry No. 640 and on all other parts or sides by open Forest and more particularly delineated and coloured red on the plan drawn in the margin of these presents To hold the said premises hereby demised unto the lessee from the twenty ninth day of September One thousand nine hundred and eight for the term of Seven years being a term commensurate with the unexpired residue of the term granted by the within written Indenture and as part of the premises demised by the within written Indenture

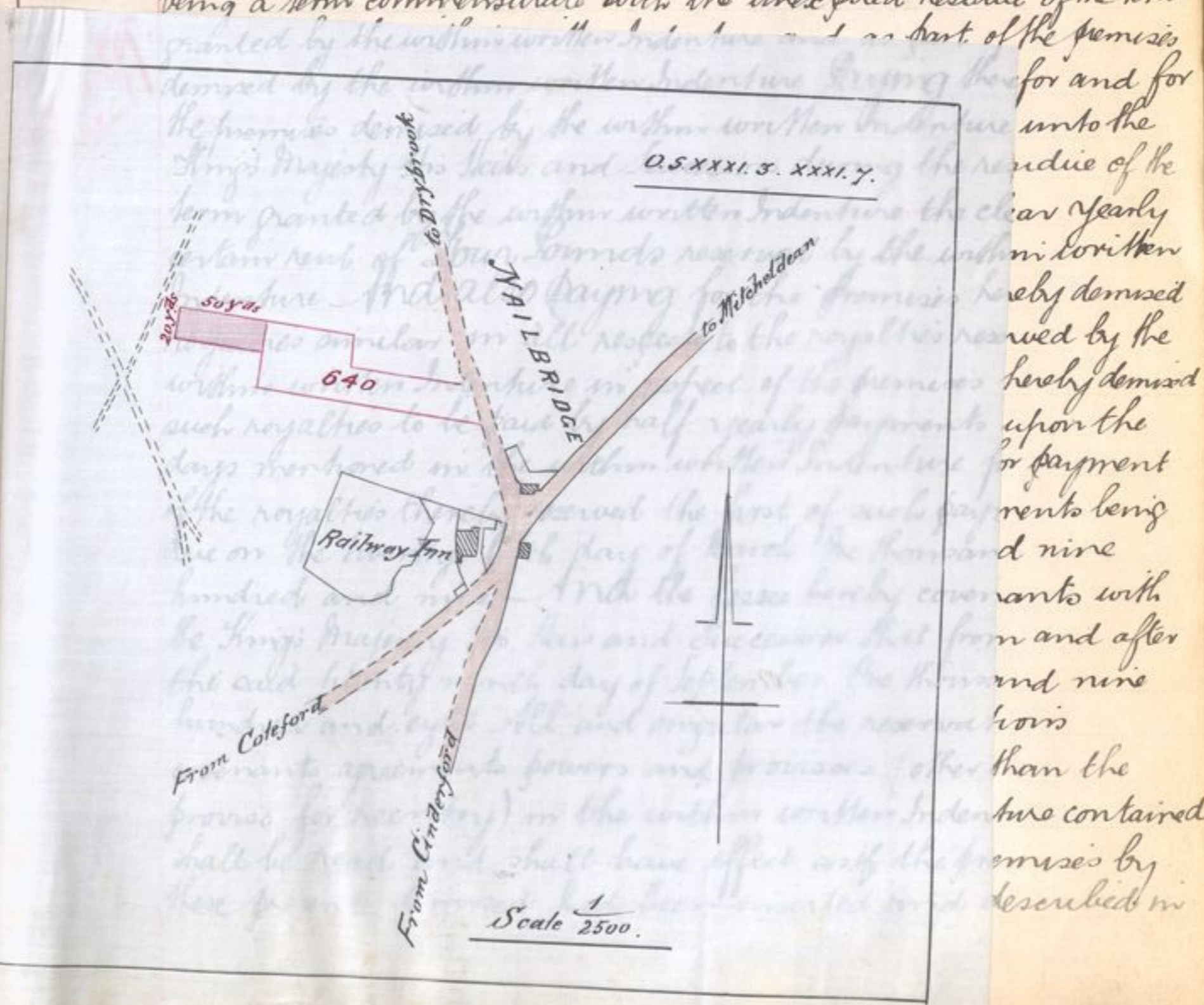

demised by the within written Indenture and as part of the premises demised by the within written Indenture unto the King's Majesty her heirs and assigns for the residue of the term granted by the within written Indenture the clear yearly certain rent of a bus towards reserved by the within written Indenture that is to say the sum of five pounds yearly being hereby demised hereby demised upon the for payment rents being d nine cants with and after and nine ions than the described in



the within written Indenture and on the plan in the  
 margin thereof and had been thereby demised as part of  
 the premises thereby demised and as if the clear yearly rent  
 of Four Pounds had been by the within written Indenture  
 reserved in respect of the premises hereby demised as well  
 as in respect of the premises demised by the within written  
 Indenture And further that the said rent of Four Pounds  
 shall be charged upon the whole of the premises demised  
 by the within written Indenture and by these presents and  
 may be recovered by entry and distress upon the whole or  
 any part of the said premises And further that the lessee  
 will from the said twenty ninth day of September One  
 thousand nine hundred and eight pay the rent of Four  
 Pounds and all the royalties by the joint effect of the within  
 written Indenture and these presents reserved at the times  
 and in manner mentioned in the within written Indenture  
 and observe and perform all and every the covenants  
 and conditions contained in the within written Indenture  
 as varied by these presents Provided always that if the  
 several rent and royalties by the joint effect of the within  
 written Indenture and these presents reserved or any of them  
 or any part thereof respectively shall be unpaid for the  
 space of twenty days next after any of the days by the  
 within written Indenture appointed for payment or if the  
 lessee shall not observe and perform the several covenants  
 and conditions in the within written Indenture or in these  
 presents contained according to the joint effect of the within  
 written Indenture and these presents and which on his part ought  
 to be observed or performed or if any breach shall be made  
 in any of the covenants conditions or agreements in these  
 presents contained or in any of the said rules and regulations  
 annexed to the Award of the Dean Forest Mining Commissioners  
 which on the part of the lessee are or ought to be observed or  
 performed or in case whilst the premises demised by the  
 within written Indenture and these presents respectively or  
 any part thereof are vested in him for all or any part  
 of the said term he shall be adjudged bankrupt or a  
 Receiver in Bankruptcy of his estate shall be appointed



or a Receiving Order made against him or if he shall enter into any composition or scheme of arrangement with his creditors for the payment of his debts Then and in any of the said cases it shall be lawful for the lessor to enter into and upon and retain possession of the said premises by the within written Indenture and these presents demised as fully and effectually in all respects as if the within written Indenture and these presents had not been made Provided also and it is hereby declared and agreed that the terms "lessor" and "lessee" herein shall have the same signification as in the within written Indenture And the said Edward Stafford Howard doth hereby direct that this Deed shall be deemed to be fully and sufficiently enrolled by the deposit of a duplicate thereof in the Office of Land Revenue Records and Involments and the filing or making an entry of such deposit by the Keeper of the said Records and Involments In witness whereof the said parties to these presents of the second and third parts have hereunto set their hands and seals the day and year first above written.

Signed sealed and delivered  
by the above named Edward  
Stafford Howard in the  
presence of

E. Stafford Howard. (S)

Chas. E. Howlett  
Office of Woods  
London. W.

Signed sealed and delivered by  
the above named William  
Bennett in the presence of  
Edgar Bennett.

William Bennett. (S)

Plumpton Hill  
Kitcheldean

Quarryman

I certify that a duplicate of this Deed has been deposited  
in the Office of Land Revenue Records and Involments and  
an entry thereof made or filed by me.

11<sup>th</sup> Decem:  
1908

G. F. Handcock.  
Assistant Keeper of the Records.



cent

Order

right

James Thomas of Kinsley Ridge Lodge  
Coleridge Place (Crown Woodman)

House garden and warden land  
situate in Aston Bridge Woodhouse in the Forest of Dean in the  
County of Gloucester containing about 2 1/2 A. 1/2.

Aston Bridge Lodge

One shilling and six pence 1/2 or 1/4 per annum

(Sgd) James Thomas

James Thomas  
Aston Bridge Lodge  
Crown Woodman

Witness

(Sgd) Thomas Hyet  
Perch Lo  
Crown Woodman

W  
Tenant ag  
situate  
County o  
and know  
a weekly  
of One s  
The  
tenantable  
ALL  
tempest) to  
such repair



*copy*

*File 1535.*



**Agreement** made this **tenth** \_\_\_\_\_

day of **October** \_\_\_\_\_ One Thousand nine hundred  
and **eight** \_\_\_\_\_ Between **EDWARD STAFFORD**  
**HOWARD, Esquire, C.B., a Commissioner of Woods of the one**  
part, and **James Johnson of Kensley Ridge Lodge near**  
**Coleford Glos. (Crown Labourer)** \_\_\_\_\_  
of  
(hereinafter called "the Tenant") of the other part.

WHEREBY the said Edward Stafford Howard agrees to let and the  
Tenant agrees to take the ~~Cottage~~ **House garden and meadow land**  
**situate in Aston Bridge Enclosure in the Forest of Dean in the**  
**County of Gloucester containing about 2a. 1r. 3p.** \_\_\_\_\_  
and known as **Aston Bridge Lodge** \_\_\_\_\_ on  
a weekly tenancy from the date hereof at the clear weekly rent  
of **One shilling and six pence 1/2d or £4. per annum** \_\_\_\_\_

THE Tenant to pay the rent and leave the Cottage and premises in  
tenantable condition and deliver the key to the Crown Receiver or Agent.

ALL damage the premises during the tenancy (other than by fire or  
tempest) to be made good by the Tenant or in default the expenses incurred for  
such repair to be paid by the Tenant and be recoverable as liquidated damages.

Witness

(Sgd) Thomas Hyett,  
Perch Lodge  
Crown Woodman.

(Sgd) James Johnson

(Tenant.)



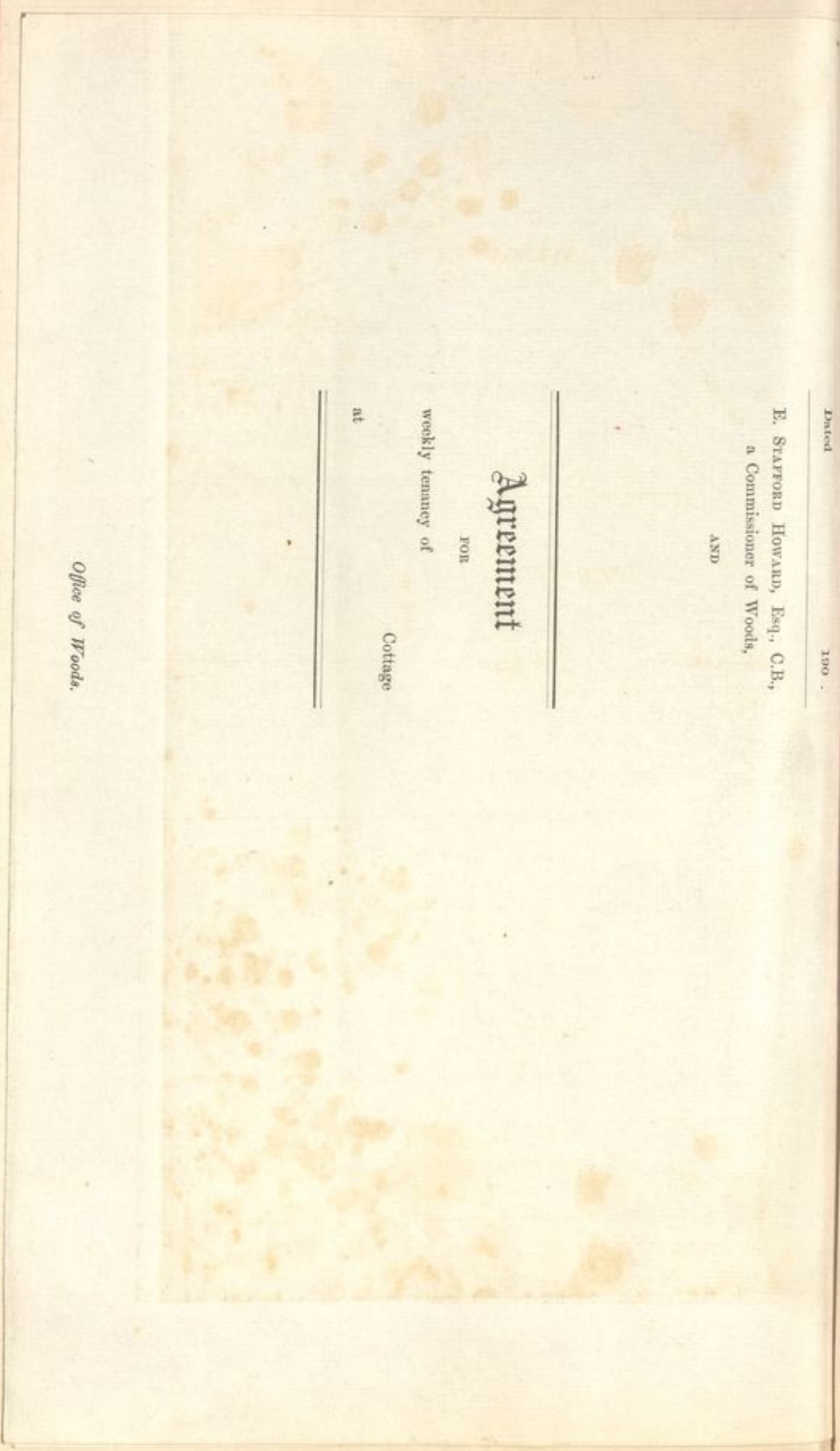

Dated 190 .

E. STAFFORD HOWARD, Esq., C.B.,  
a Commissioner of Woods,

AND

**Agreement**

FOR

weekly tenancy of

at

Cottage

Office of Woods.



Hand

The section coloured red

Pursuant  
ESQUIRE, C.B., a  
Treasury, that the  
Common to which  
blue on this Plan  
of Common.

Dated t

I certify that a duplicate  
has been deposited in the  
Records and Enrolment  
hereof made or filed  
4 December 8.5  
1908.

Assn  
of



Plan 1908-9

with F4141/08



The portion coloured red— A. R. P. 0-1-18 3/4

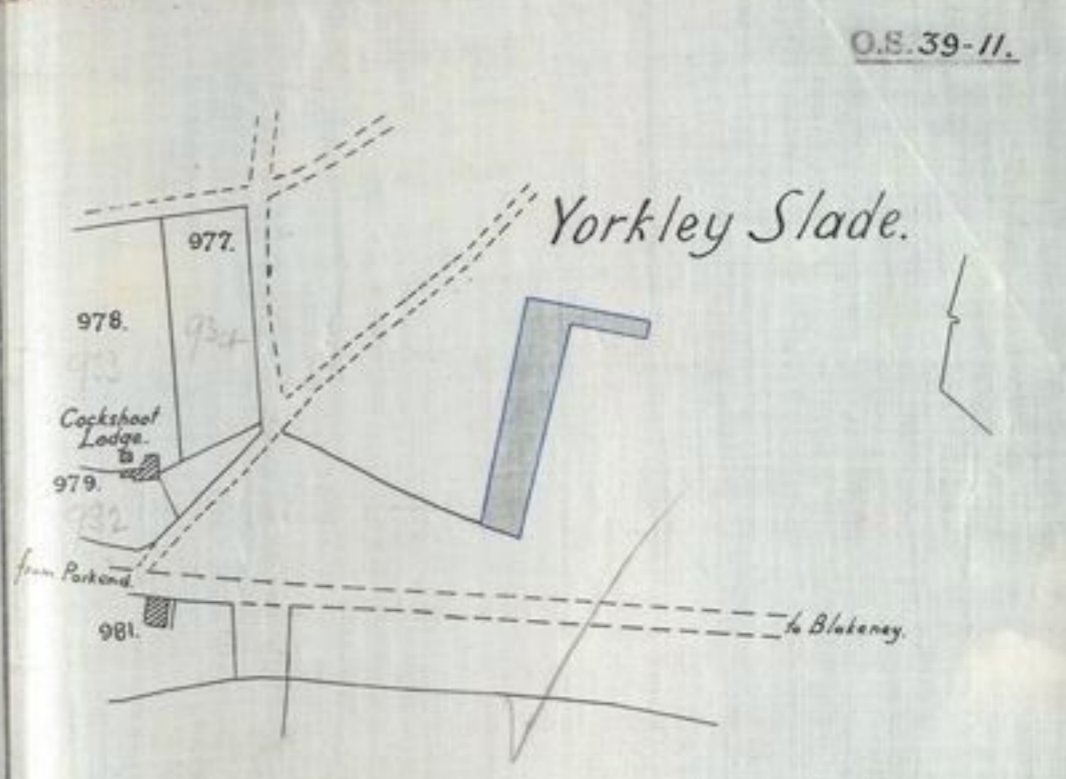

The portion coloured blue— A. R. P. 0-1-18 3/4

SCALE 1/2500

Pursuant to Section 1 of the Dean Forest Act 1906 it is hereby agreed by EDWARD STAFFORD HOWARD, ESQUIRE, C.B., a Commissioner of His Majesty's Woods and the Verderers of the Forest of Dean, with the consent of the Treasury, that the parcel of land, waste of the Forest, coloured red on this Plan shall henceforth be freed from the rights of Common to which it is now subject, and that by way of exchange the parcel of land, now freehold of the Crown, coloured blue on this Plan shall henceforth be made part of the said waste of the Forest of Dean and be subject to the like rights of Common.

Dated the second day of December 1908.

I certify that a duplicate of this Agreement has been deposited in the Office of Land Revenue Records and Encroachments and an entry thereof made or filed by me.  
4 December 1908. S. S. Standcock

Assistant Keeper of the Records

Thos. W. Crawley Bovery  
McClelland Neufel  
Russell & Kerry

Verderers

Edward Stafford Howard  
Commissioner of Woods.

E. STAFFORD HOWARD, Esq., C.B.,  
a Commissioner of Woods,  
AND  
Dated 1908.



Dean Forest.

F. 3952.

Office of Woods &  
18<sup>th</sup> November 1908Easements.

Sir,

East Dean &  
United Parishes  
R.D. Council.Permission  
to maintain  
2 outlets for  
water at  
Greenbottom  
Hospital.18<sup>th</sup> November  
1908

Dean Forest.

File 1524. Greenbottom Hospital,  
Cridetford. Drainage.

I am directed by Mr. Stafford Howard to refer to the letter dated 28<sup>th</sup> ult from Mr. William Whitehouse, your Council's Surveyor, to the Deputy Surveyor of the Forest, and relative tracing from which it appears that your Council purpose putting in and maintaining on brown land an outlet (a) for rainwater from the roof of Greenbottom Hospital and (b) for the rainwater drain from the mortuary, both from the north side of the Hospital land in the positions shown on the said tracing.

I am to state that before carrying out the proposed works it is necessary that you have Mr. Howard's consent. I am therefore to state that he is willing to give your Council permission to put in and during the pleasure of this Department maintain the said proposed outlets upon the following terms and conditions: - viz -

1. An acknowledgment of 1/- per annum is to be paid to the Deputy Surveyor in advance on the 5<sup>th</sup> January in each future year during the continuance of this permission the first payment in respect of the year to 5<sup>th</sup> January 1910 to be made on the acceptance of this offer.
2. Nothing but rainwater is to be allowed to enter the drains which lead to the two outfalls.
3. In the event of this permission being determined the outlets are to be closed up, any pipes on brown land are to be removed and the surface of the soil where disturbed is to be restored to its original condition to the satisfaction of the Deputy Surveyor.

If this offer is accepted I am to request that you will remit the sum of 1/- to T. F. Jeese Esq. Whitmead Park, Parkend, by Sydney, and return to this Office the enclosed letter signed and dated.

I am &amp;c.

Chas. E. Howlett.

The Clerk

East Dean &amp; United Parishes R.D. Council.

Outlet for Rain  
Water from R.

from



PROPOSED DRAINAGE AT THE HOSPITAL GREENBOTTOM.

Scale, 5 Inches to 100

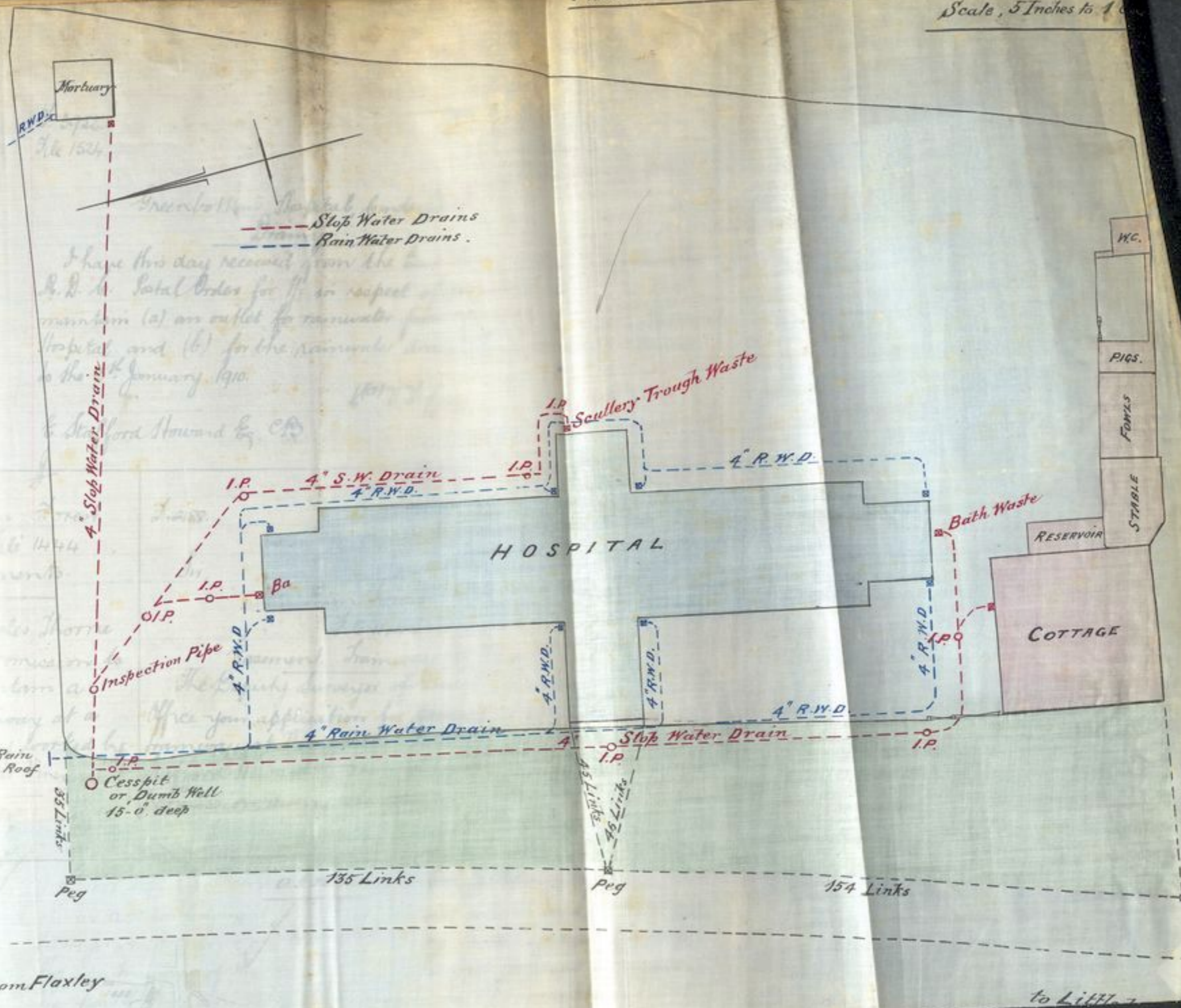

I have this day received from the  
 R.D. A. Satal Order for (a) an outlet for rainwater from  
 Hospital and (b) for the rainwater from  
 to the 1st January 1910.

to the Lord Howard by C.D.

Office you application for

Viney Hill

Scale, 1/2500.

ing determined the tramway  
 's surface soil is to be restored  
 to the original condition to the satisfaction of the Deputy Surveyor.  
 from your reports that he has been unable to obtain  
 ty of stone taken from the



N<sup>o</sup>. 3952.  
File 1524.

Whitmead Park,  
Bridford,  
7<sup>th</sup> December 1908.

Greenbottom Hospital, Bridford.  
Drainage.

I have this day received from the East Dean and United Parishes  
R. D. C. Postal Order for £1/- in respect of permission to put in and  
maintain (a) an outlet for rainwater from the roof of Greenbottom  
Hospital and (b) for the rainwater drain in the mortuary, clearing  
to the 5<sup>th</sup> January 1910.

(a) V. F. Leese.

E. Stafford Howard Esq. C.R.

Dear Forest.

F. 2188.

Office of Woods &  
25<sup>th</sup> June 1908.

File 1444  
Basements.

Sir,

Dear Forest.

File 1444.

Charles Thorne  
Permission to  
maintain a  
tramway at a  
quarry worked by  
me at Viney Hill.

Easement. Tramway at Viney Hill.

The Deputy Surveyor of Dean Forest has reported to this  
Office your application for permission to maintain a  
tramway at Viney Hill. In reply I am directed by Mr  
Stafford Howard to state that he is willing to give you  
permission, during the pleasure of this Department, to  
maintain a tramway from the Quarry worked by  
me at Viney Hill by red colour on the enclosed  
conditions following viz:-

1908



Viney Hill

Scale,  $\frac{1}{2500}$ .

1. For acknowledgment 5/- per annum is to be paid to the Deputy  
Surveyor in advance on the 5<sup>th</sup> January in each future year during  
the continuance of this permission the first payment in respect of  
the year commencing 1909 to be made on the acceptance of this

being determined the tramway  
the surface soil is to be restored  
of the Deputy Surveyor.  
he has been unable to obtain  
of stone taken from the



F. 3952.  
File 1524.

Whitmead Park,  
Bideford,  
4th December 1908.

Greenbottom Hospital, Bideford.  
Drainage.

I have this day received from the East Dean and United Parishes R. D. C. Postal Order for 1/- in respect of permission to put in and maintain (a) an outlet for rainwater from the roof of Greenbottom Hospital and (b) for the rainwater drain in the mortuary, clearing to the 5th January 1910.

W. J. Leese.

E. Stafford Howard Esq. C.R.

Dear Forest.

F. 2188.

Office of Woods &

25th June 1908.

File 1444

Easements.

Sir,

Dear Forest.

File 1444.

Charles Thorne

Permission to  
maintain a  
tramway at a  
quarry worked by  
him at Viney Hill.

25th June 1908.

Easement. Tramway at Viney Hill.

The Deputy Surveyor of Dean Forest has reported to this Office your application for permission to maintain a tramway at Viney Hill. In reply I am directed by Mr Stafford Howard to state that he is willing to give you permission, during the pleasure of this Department, to maintain a tramway from the quarry worked by you <sup>at Viney Hill</sup> in the position shown by red colour on the enclosed tracing upon the terms and conditions following viz:-

1. An acknowledgment of 5/- per annum is to be paid to the Deputy Surveyor in advance on the 5th January in each future year during the continuance of this permission the first payment in respect of the year 5th January 1909 to be made on the acceptance of this offer.
2. In the event of this permission being determined the tramway is to be removed and the surface of the ~~surface~~ soil is to be restored to its original condition to the satisfaction of the Deputy Surveyor.

Mr Forster Brown reports that he has been unable to obtain from you a return of the quantity of stone taken from the



quarry. I am therefore to inform you that this conditional permission is conditional on the return being furnished to Mr. Foster Brown within a week from the date hereof.

If this offer is accepted I am to request that you will remit the sum of 5/- to V. J. Leese Esq. Whitmead Park, Parkend near Sydney, Glos. and return to this office the enclosed letter signed and dated.

I am &c.

Chas. E. Howlett.

Mr Charles Thorne.

Whitmead Park,

Coleford.

8<sup>th</sup> December 1908.

Easements. File 1444.

Framway at Viney Hill.

Thorne handed the 5/- in respect of the above to Brown Keeper Allford at 7.30 this morning.

(Per) V. J. L.

8/12/08.

E. Stafford Howard. Esq. C.B.

✱

New Forest.

File 4361.

Easements.

Mr. Park

Permissions

a carriage entrance  
make a gravelled  
approach at 8

21<sup>st</sup> Oct. 1908

Acknowledgment

Mr. Park

Thorne  
Deposited  
your  
letter  
of the  
11<sup>th</sup>  
12<sup>th</sup>  
1908  
to the  
effect  
of  
the  
11<sup>th</sup>  
12<sup>th</sup>  
1908  
and  
the  
11<sup>th</sup>  
12<sup>th</sup>  
1908

Proser



New Forest.

F. 2576.

Office of Woods &  
21<sup>st</sup> October 1908

File 4361.

Gentlemen,

New Forest.

Gorsements.

File 4361.

Basements. Carriage entrance  
and <sup>gravelled</sup> approach thereto at Burley.

Mrs. Park

Permission to open  
a carriage entrance and  
make a gravelled  
approach at Burley.21<sup>st</sup> Oct. 1908.

Acknowledgment 15/- pa.

The Deputy Surveyor of the New Forest has reported to this Office your application on behalf of Mrs. Park for permission to open a carriage entrance to a field which your client has recently acquired at Burley, and also to make a gravelled approach thereto as shown on the enclosed tracing. In reply I am directed by Mr. Stafford Howard to state that he is willing to give Mrs. Park permission to make and during the pleasure of this Department to maintain a carriage entrance and a gravelled approach

thereto upon the terms and conditions following, viz:-

1. An acknowledgment of 15/- per annum is to be paid to the Deputy Surveyor in advance on the 10<sup>th</sup> October in each future year during the continuance of this permission, the first payment in respect of the year to 10<sup>th</sup> October 1909 to be made on the acceptance of this offer.
  2. In the event of this permission being determined the surface of the soil is to be restored to its original condition to the satisfaction of the Deputy Surveyor, and the gravel is to be removed if required.
  3. This permission is personal to Mrs. Park and does not attach to the premises and no transfer thereof will be recognised unless previously sanctioned in writing by this Department.
- If this offer is accepted I am to request that the sum of 15/- may be remitted to the Hon. G. W. Gascoigne, The Kings House, Lyndhurst, and the enclosed letter returned, signed and dated by your client, to this office.

I am, &amp;c.

Morton Evans.

Messrs Jackson Sons,  
Gosport G. W. Gascoigne.



New Forest.

F. 2576.

Office of Woods &  
21<sup>st</sup> October 1908

File 4361.

Gentlemen, New Forest.

File 4361.

Enclosures.

Basements. Carriage entrance  
and gravelled approach thereto at Burley.

Mrs. Park

Permission to open  
a carriage entrance and  
make a gravelled  
approach at Burley.

The Deputy Surveyor of the New Forest has reported to this Office your application on behalf of Mrs. Park for permission to open a carriage entrance to a field which your client has recently acquired at Burley, and also to make a gravelled approach thereto as shown on the enclosed tracing. In reply I am directed by Mr. Stafford Howard to state that he is willing to give Mrs. Park permission to make and during the pleasure of this Department to main-

21<sup>st</sup> Oct. 1908.

Acknowledgment 15/-pa.

tain a carriage entrance and a gravelled approach thereto upon the terms and conditions following, viz:-

Mrs. Park

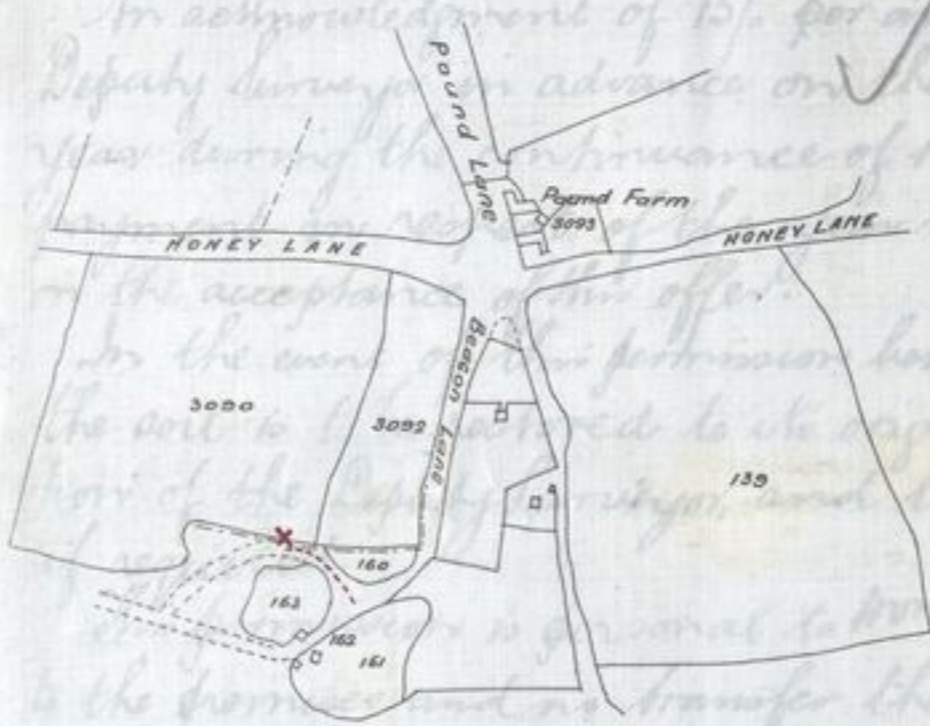

An acknowledgment of 15/- per annum to be paid to the Deputy Surveyor in advance on the 10<sup>th</sup> October in each future year during the continuance of this permission, the first to 10<sup>th</sup> October 1909 to be made on the acceptance of this offer. In the event of this permission being determined the surface of the soil to be returned to its original condition to the satisfaction of the Deputy Surveyor, and the gravel is to be removed. If this offer is accepted I am to request that the sum of 15/- may be remitted to the Hon. Secy. of the Forests, Kings House, Lyndhurst, and the enclosed letter returned, signed and dated by your client, to this office.

Morton Coams.

Messrs Jackson & Sons,  
Exton. G.W. Lascelles.



New Forest. File 4361.

Burlay,  
26<sup>th</sup> October 1908.

Sir,

I beg to accept the offer contained in your letter of the 29<sup>th</sup> October 1908 to Messrs Jackson & Sons, Solicitors, Ringwood, of permission to make and during the pleasure of your Department to maintain a carriage entrance and gravelled approach thereto at Burlay, as shown on the plan that accompanied your letter and I agree to pay the acknowledgment and to observe the conditions therein specified.

I am etc.

Fanny H. Parks

E. Stafford Howard. E.S.

J. 3579.

Dean Forest.  
File 1524.  
Easements.Office of Woods &c.  
23<sup>rd</sup> October 1908.

Gentlemen.

Dean Forest. File 1524.

License to take water from Blackpool BrookWalsand Ltd.  
Permission  
to lay line of  
pipes and use  
the water of  
Blackpool Brook.23<sup>rd</sup> October  
1908.Acknowledgment  
E.S.P.A.

The Deputy Surveyor of Dean Forest has forwarded to this Office your application for permission to take water from the Blackpool Brook. In reply I am directed by Mr. Stafford Howard to state that he is willing to give you permission during the pleasure of this Department to use the water from the Blackpool Brook and for that purpose to maintain the line of pipes from the Brook over brown waste to the boundary of the land held in lease by your company of the Brown, the whole line of pipes from the Brook to the company's boiler being shown by red colour on the enclosed tracing upon the terms and conditions following:-

1. An acknowledgment of £1.0.0 per annum is to be paid to the Deputy Surveyor in advance on the 5<sup>th</sup> April in each future year during the continuance of this permission the first payment in respect of the year to 5<sup>th</sup> April 1909 to be made on the acceptance of this offer.
2. In the event of this permission being determined the pipes are to be taken up and the surface of the soil restored to its

original

Walsand Ltd.  
From Parkland  
Howbeech  
Detail  
Dept  
of  
Sca  
ing

E. Sta

A.S.







ley.  
October 1908.  
letter of the  
wood, of  
our Department  
approach  
paved  
and to

October 1908.

ted to this  
der from  
Stafford  
sion  
ater from  
in the live  
boundary  
e Brown,  
pump boiler  
upon the  
he paid to  
in each  
ission the  
09 to be  
ed the pipes  
med to its

original condition to the satisfaction of the Deputy Surveyor.

If this offer is accepted I am to request that you will remit the sum of £1.0.0 to O.S. 39.7. by Whitbread Park, Parkend by Hydnay, Glos and return to this Office the enclosed letter signed and dated.

I am, &c.  
Wm. Morton Evans.

Howbeach, Parkend, Lydney.

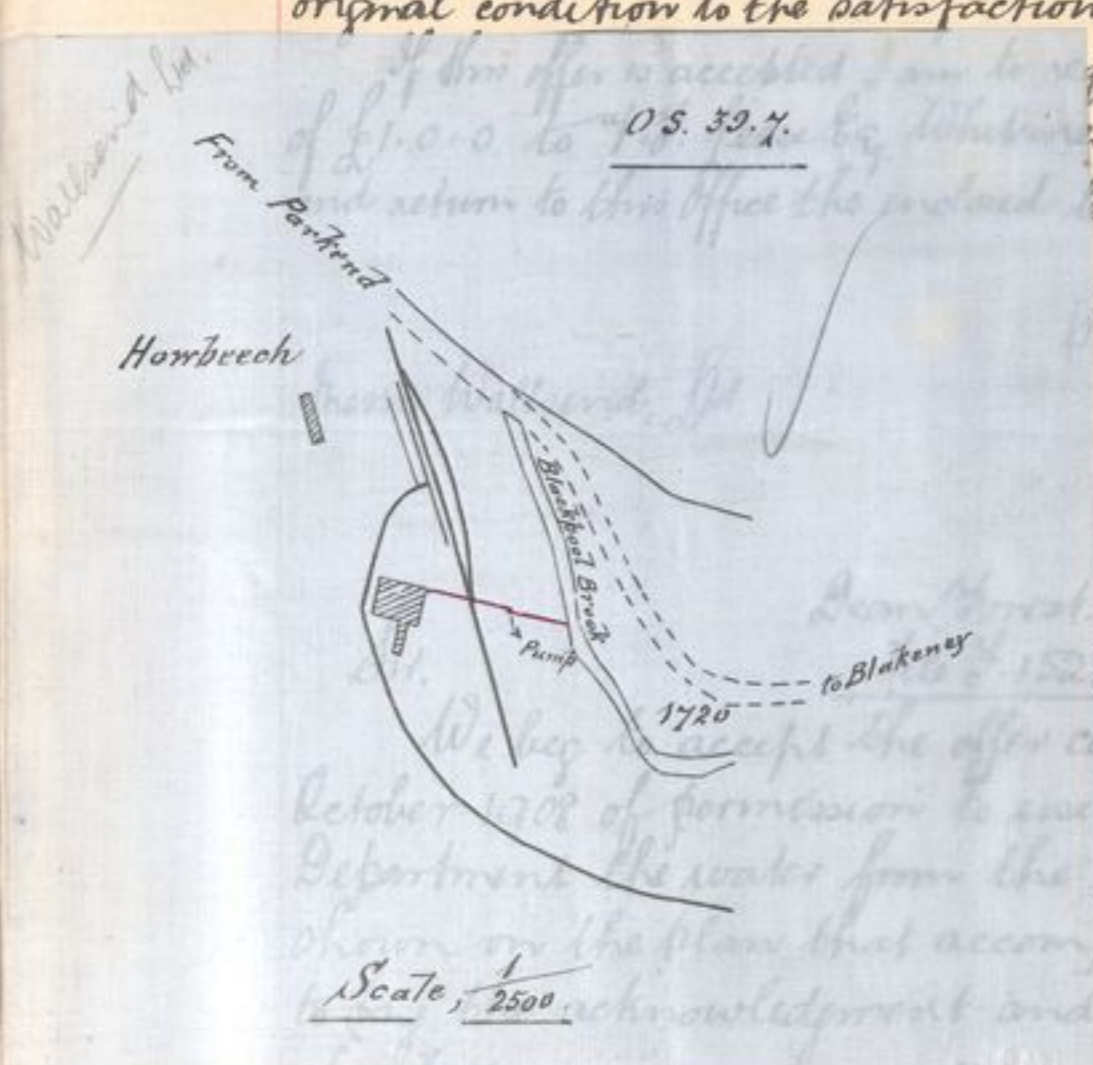

We hereby accept the offer contained in your letter of the 23<sup>rd</sup> October 1908 of permission to use during the pleasure of your Department the water from the Blackpool Brook at Howbeach as shown on the plan that accompanied your letter and we agree to observe the conditions therein signified.

We are &c.  
For Wallsend & Co.  
John H. Chew.

E. Stafford Howard Esq. C.B.



*Deem*

Between

of the first part EDV  
Commissioner of W  
which term shall als  
time being) of the sec

*of ballbrook*

(hereinafter called "t

WHEREBY the

who agrees to take as

*or Finement*

*cottages be*

*of O.S. No*

*of Trellick*

Together with the app

the plan annexed he

all rights of sporting

and minerals with free

TO HOLD the said p

day of *July 187*

as hereinafter mention

*-Pounds ten*

Receiver for Tintern

Landlord's property ta

payments on the 26

day of

*of twenty five*  
payment to be due on

1908. And the la

month before the expir

agrees with the King's

1. To pay to

*Seven pounds*

aforsaid.